

# **RADIOLOGY**

---

# BASIC INVESTIGATIONS

	Concept	Ionizing Radiation	Black	White
X-ray				
CT				
MRI				
USG				
NUCLEAR MEDICINE				

<b>Modality</b>	<b>Dose</b>
<b>CXR</b>	<b>0.02 mSv</b>
<b>Skull Xray</b>	<b>0.07 mSv</b>
<b>Abdomen Xray</b>	<b>1 mSv</b>
<b>Mammography</b>	<b>0.5-0.7mSv</b>
<b>CT head</b>	<b>2 mSv</b>
<b>CT chest</b>	<b>5 mSv</b>
<b>CT abdomen</b>	<b>10 mSv</b>
<b>PET</b>	<b>10-12 mSv</b>
<b>Barium meal follow through/enema</b>	<b>7-8mSv</b>
<b>IVP</b>	<b>2-3mSv</b>

# X-RAY - CT

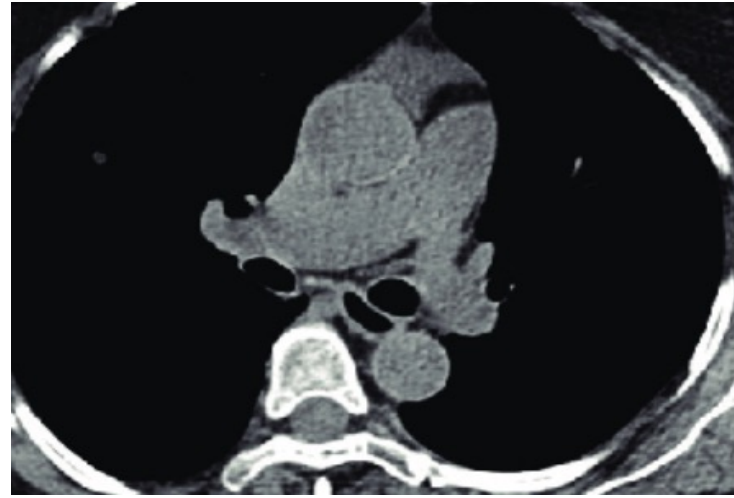
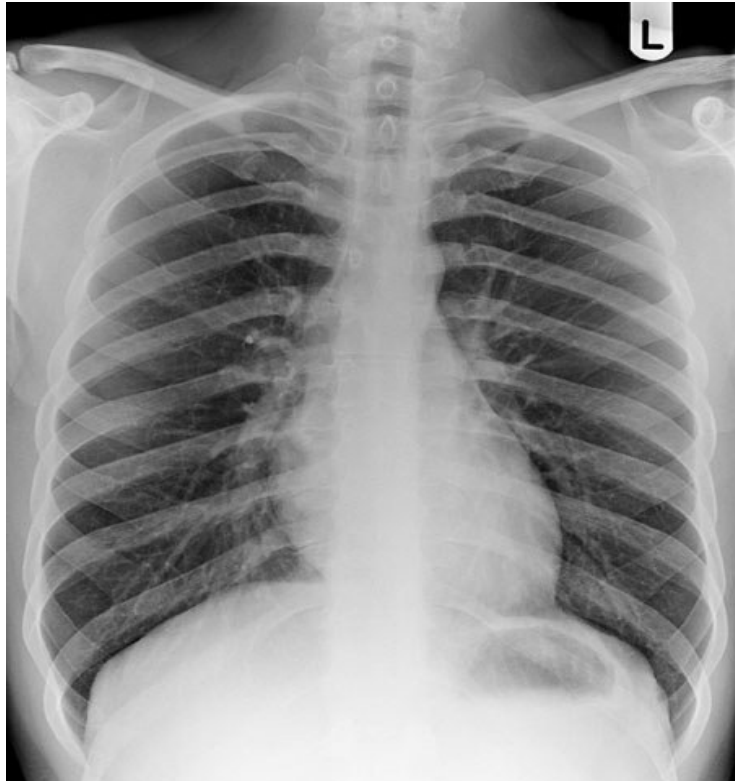

RIB COUNTING

# HOUNSEFIELD UNIT

---

-1000

-10 to -100

0

20-30

60-90

100-300

1000

# NCCT-IOC

CALCIFICATION

CALCULI

BONE -CORTEX

ACUTE  
HEMORRHAGE

METALLIC FB

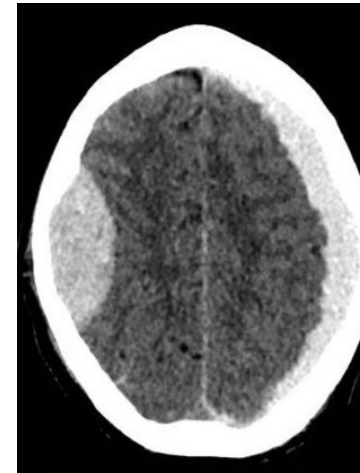
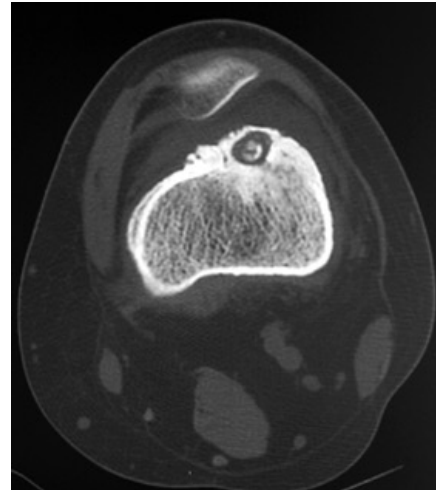
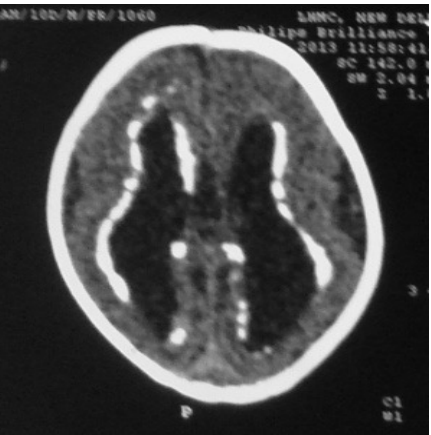

Periventricular:  
Parenchymal:

# APPROACH TO FOREIGN BODY

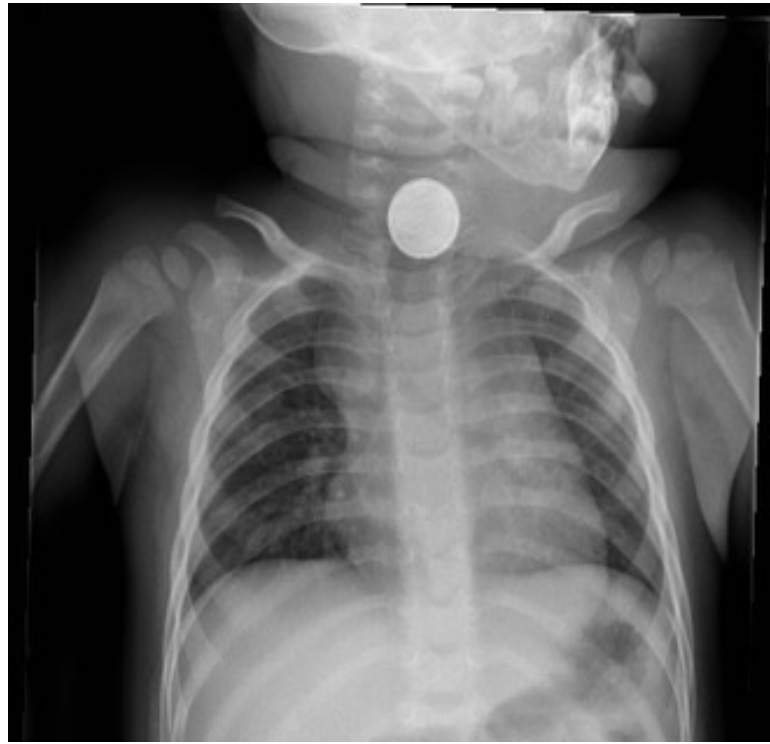

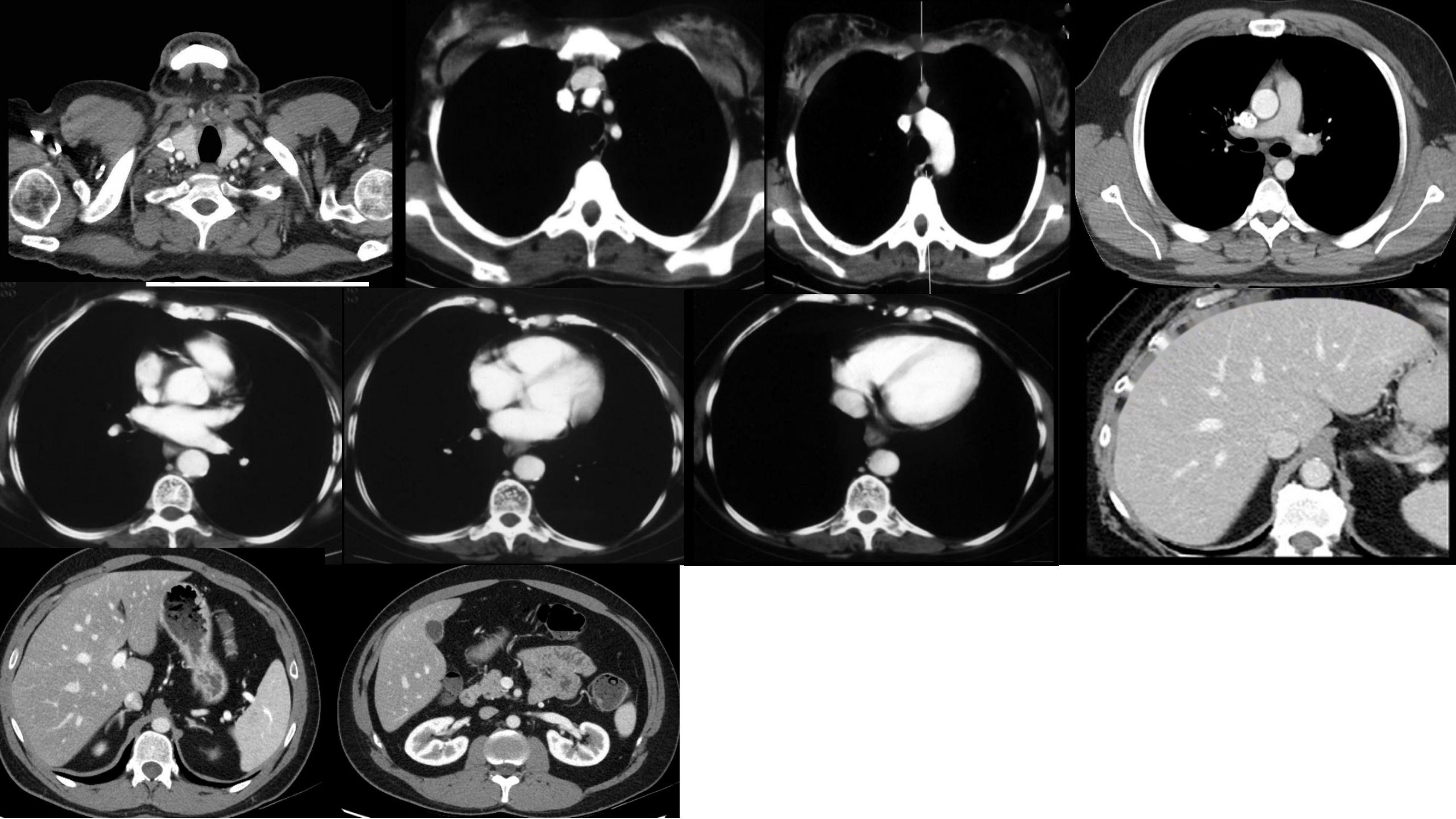

# MRI

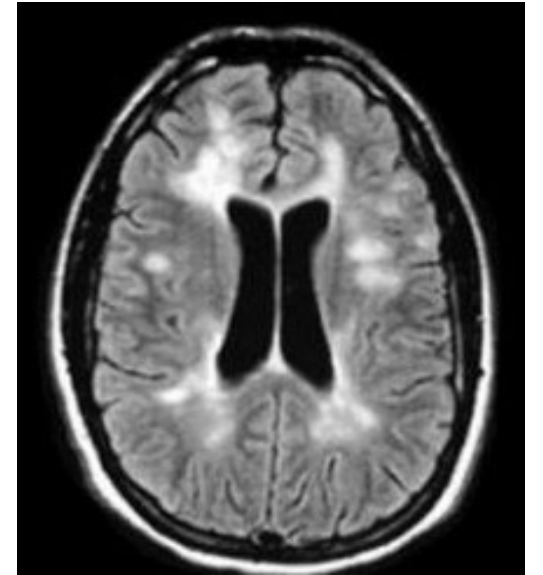
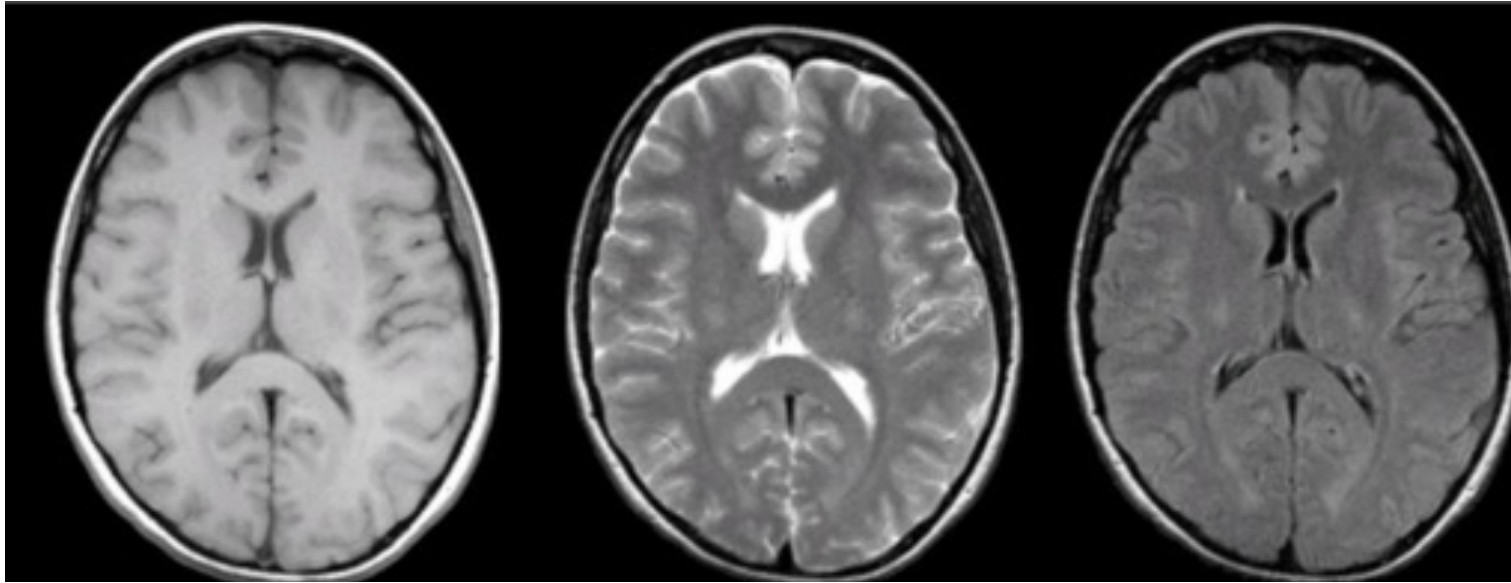

SEQUENCE			
FLUID			
GRAY MATTER			
WHITE MATTER			
FAT			

# MRI SEQUENCES

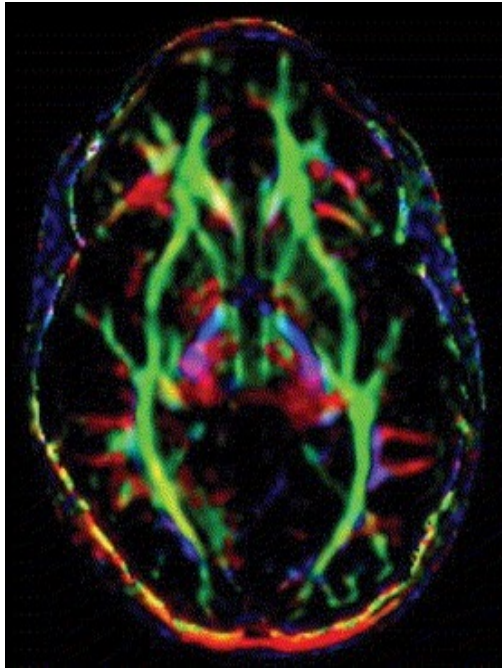
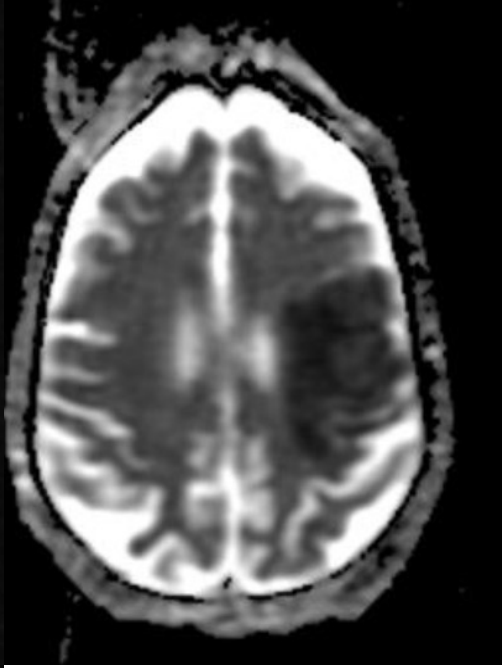
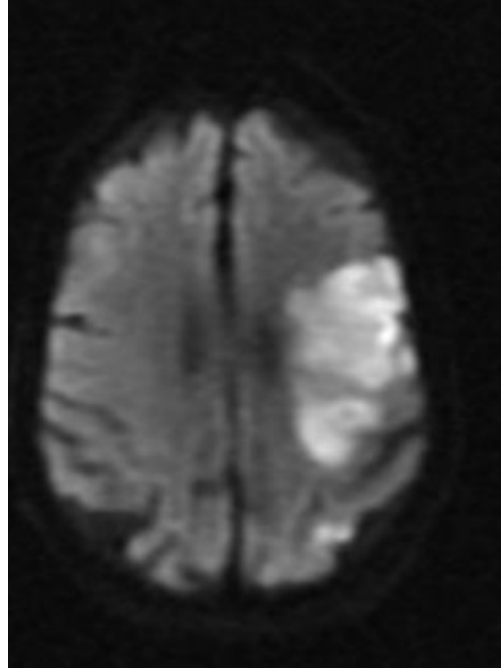
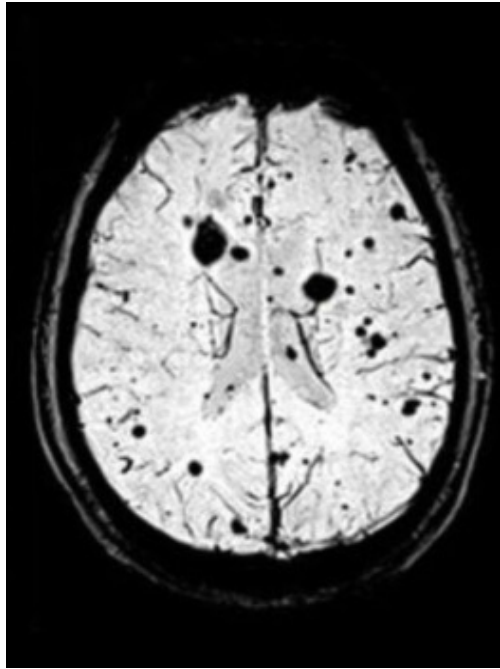

# THUMB RULES-MRI

CNS

SPINE

NERVES

BM EDEMA

LIGAMENTS

CARTILAGE

SOFT TISSUE

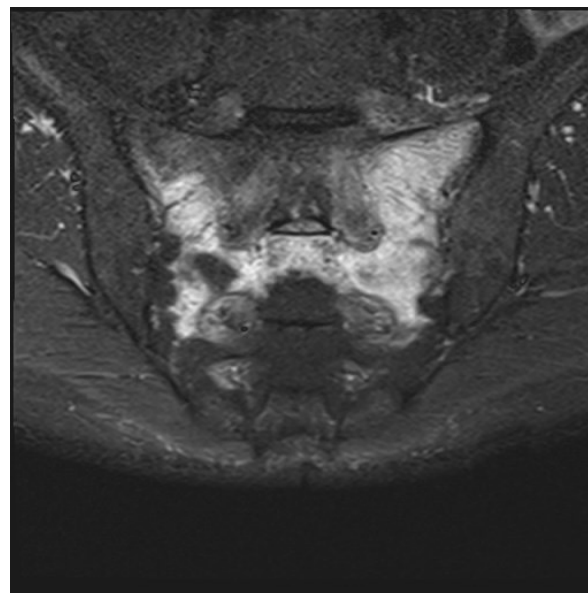
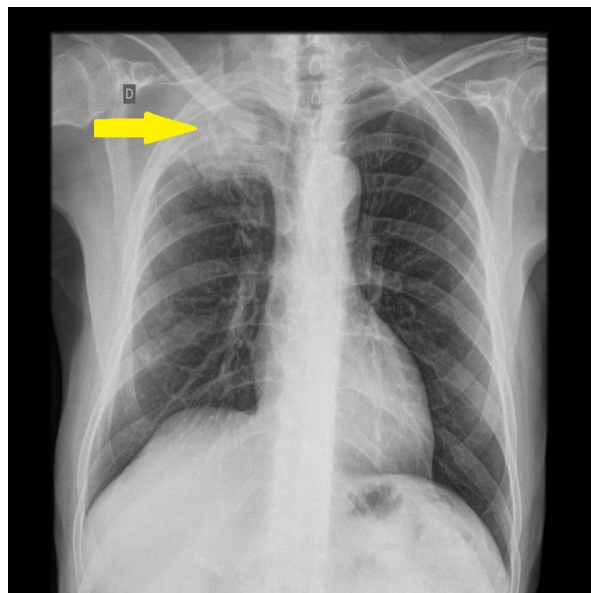
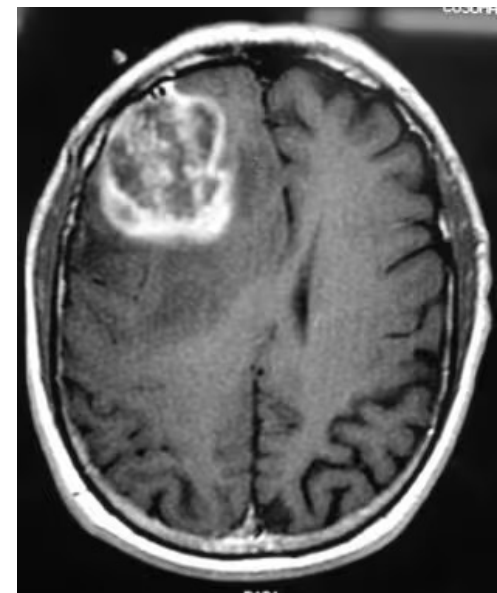

# USG

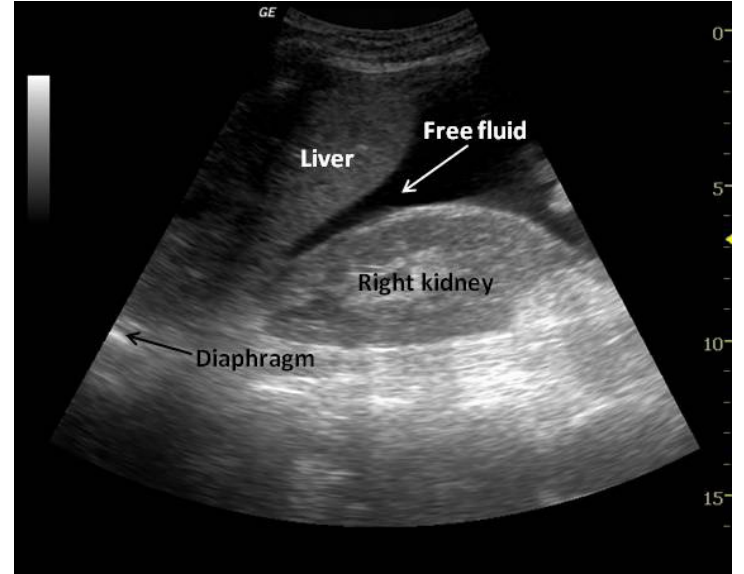
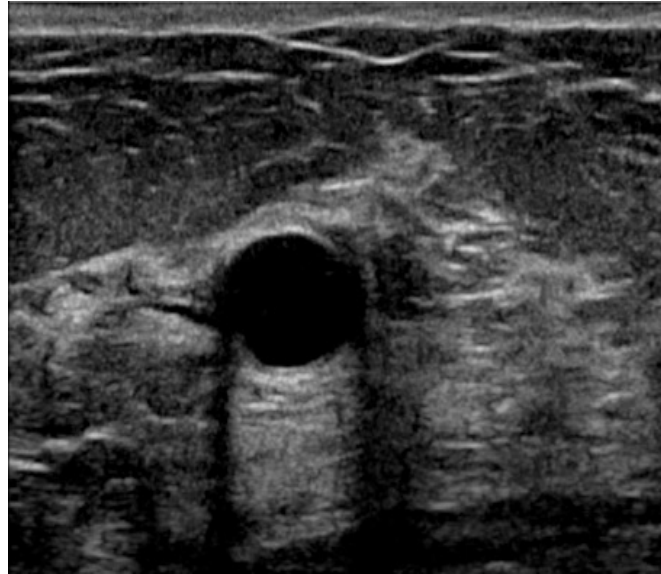

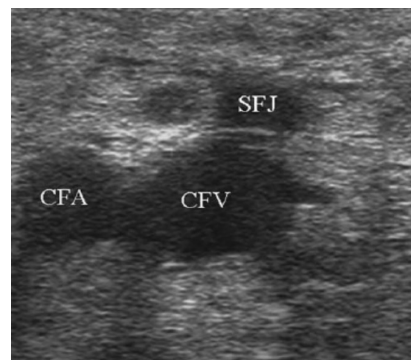
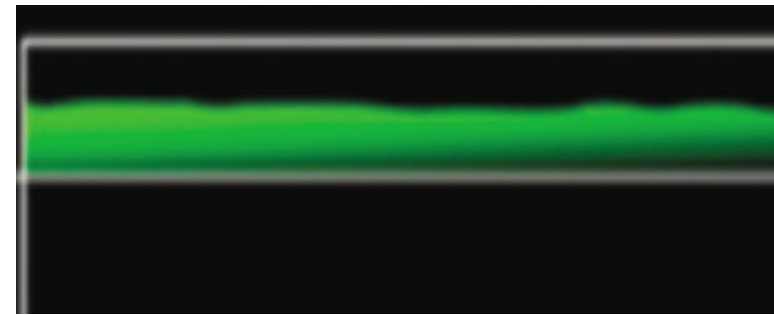
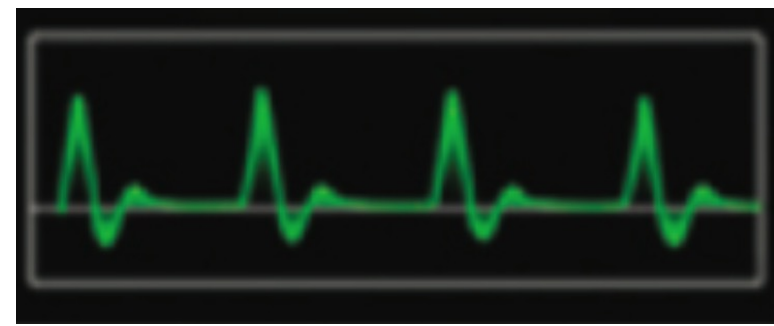
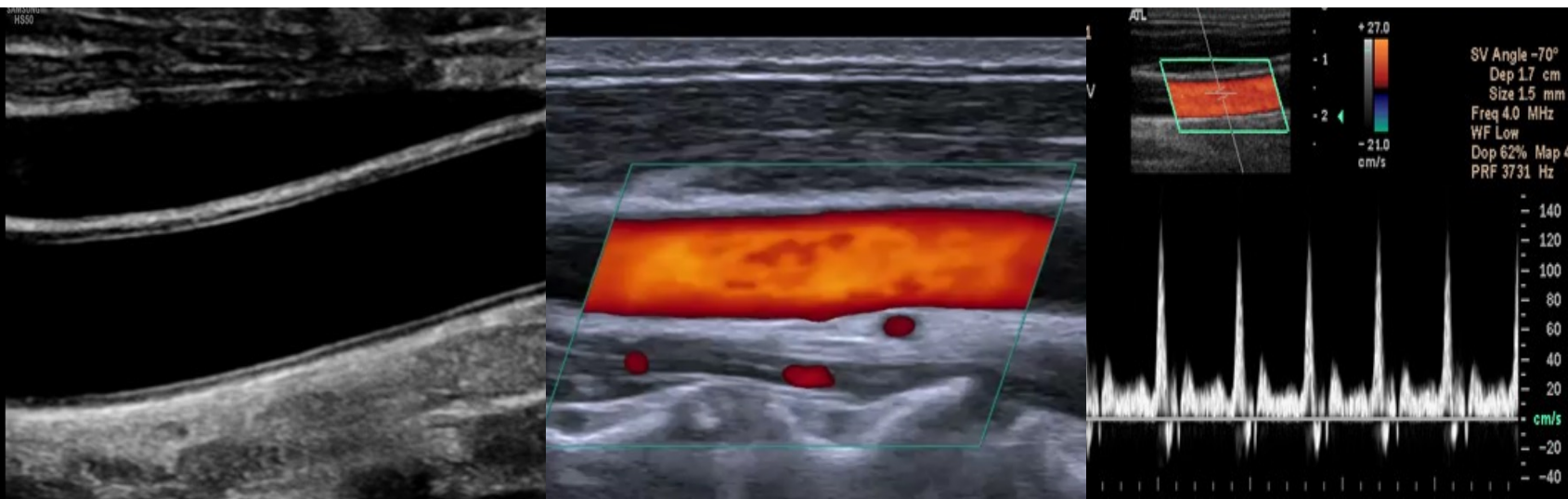

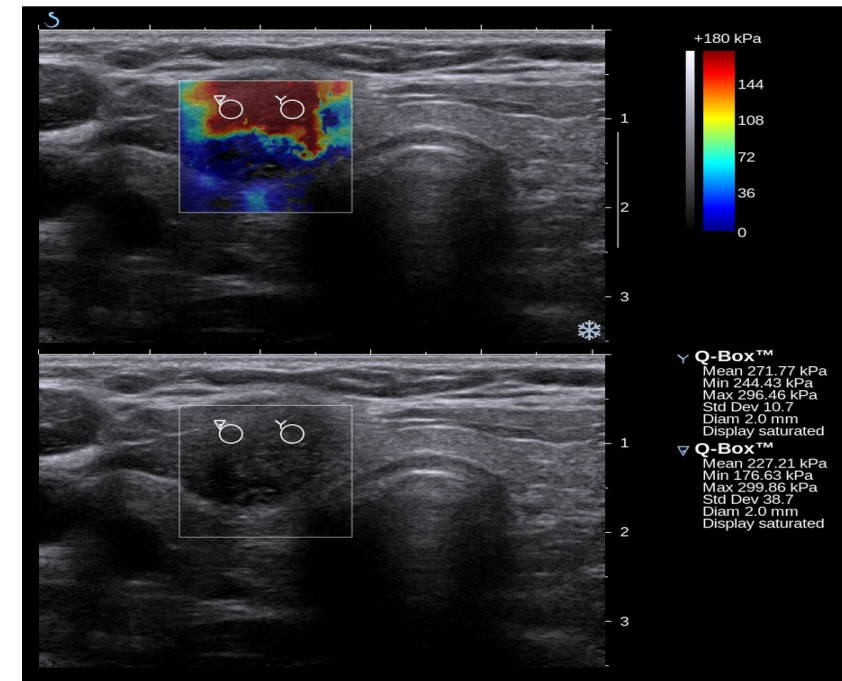
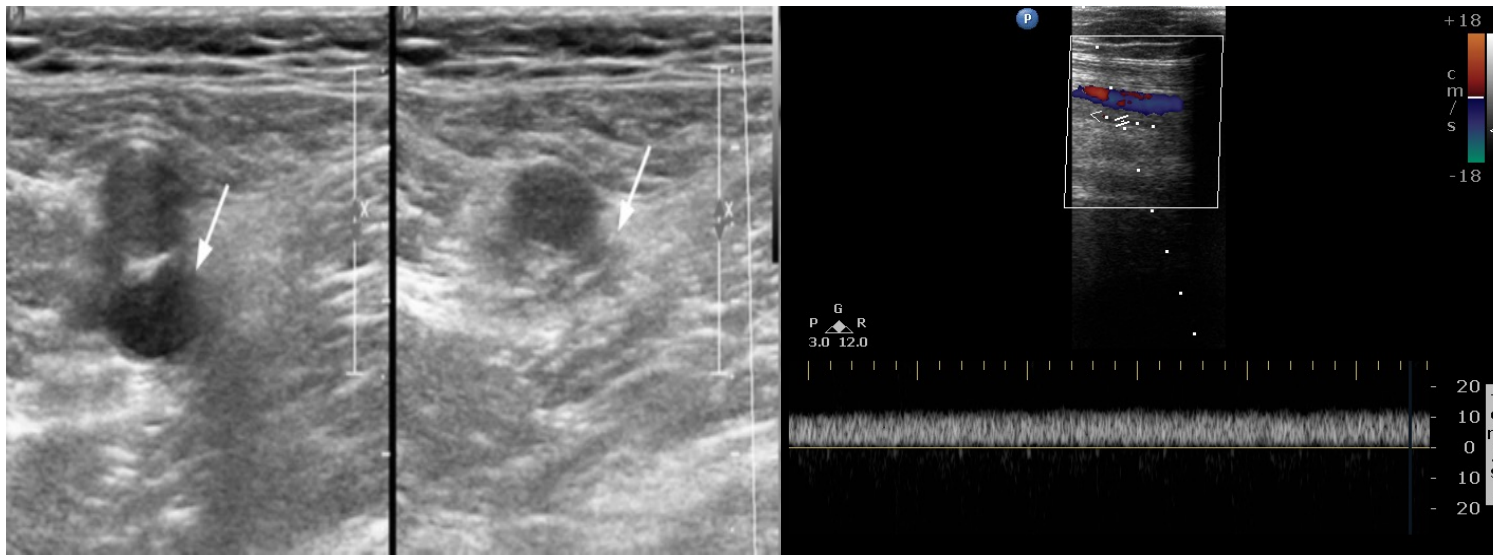

	NORMAL VEIN	DVT
COMPRESSIBILITY		
FLOW		

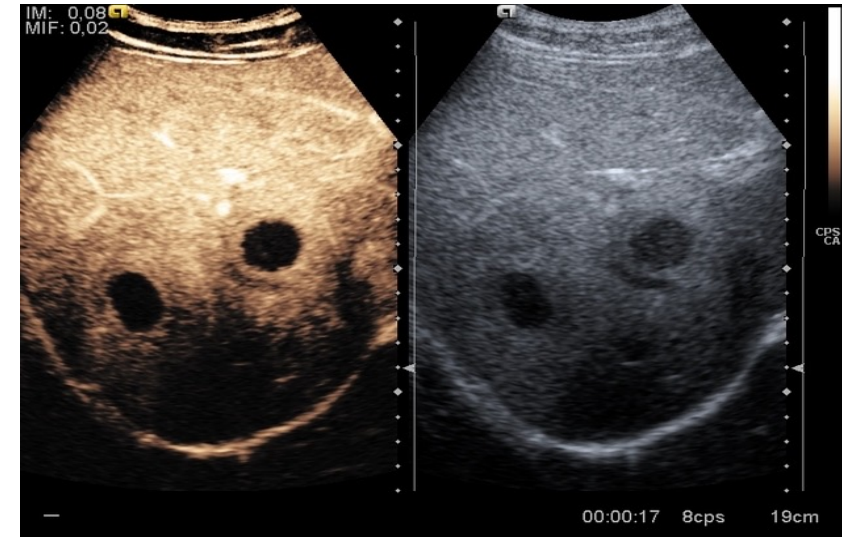

# THUMB RULES-USG

---

**GALL BLADDER**

**FLUID**

**CYST**

**PREGNANCY**

**DVT**

**VARICOSE VEINS**

**ARTERIAL**

**DISEASES**

# CONTRAST MEDIA

Contrast media	Modality	Route	Pre-requisite	Complication
IODINATED CONTRAST				
GADOLINIUM				
SONOVUE				
BARIUM SULFATE				

# **GI and HBP RADIOLOGY**

---

# BARIUM PROCEDURES

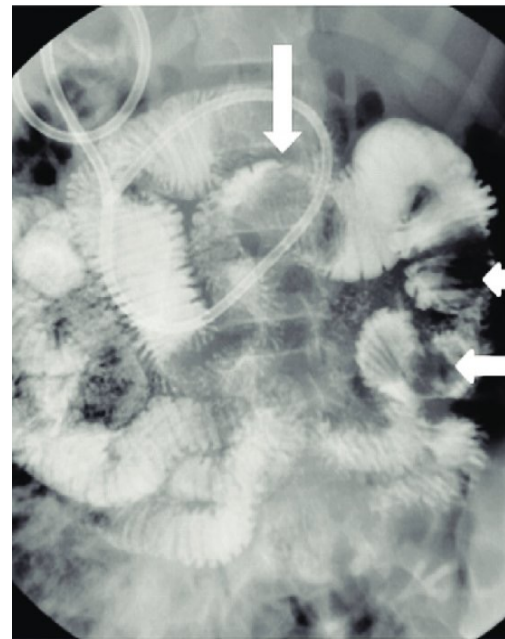
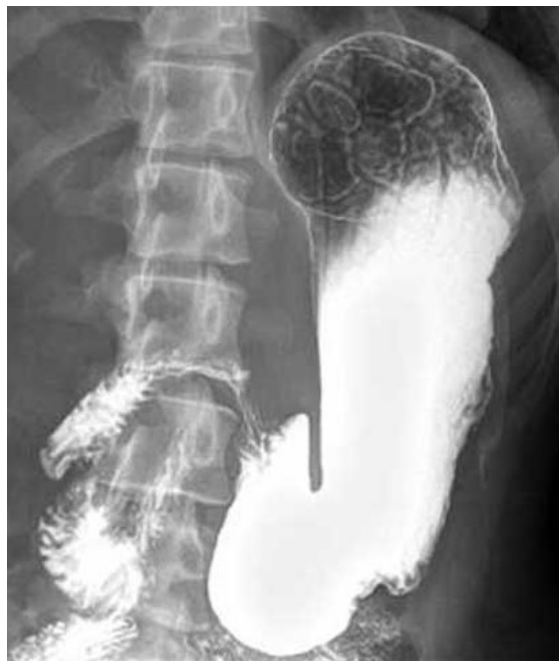

# ESOPHAGEAL PATHOLOGIES

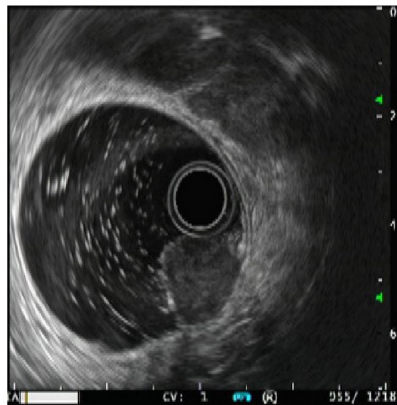
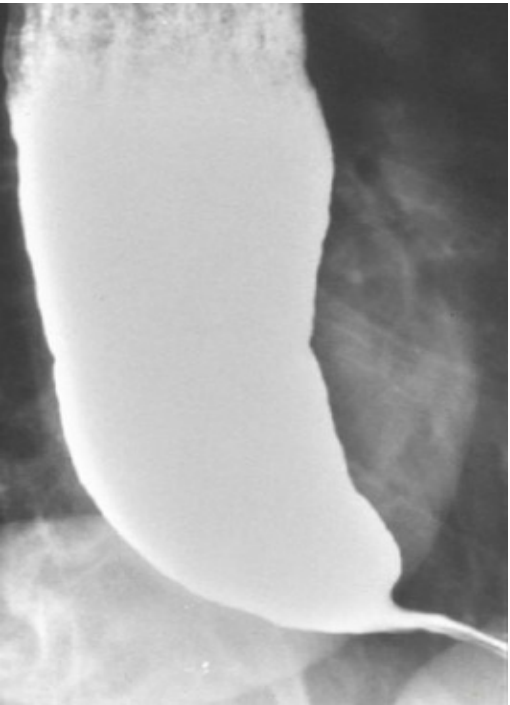

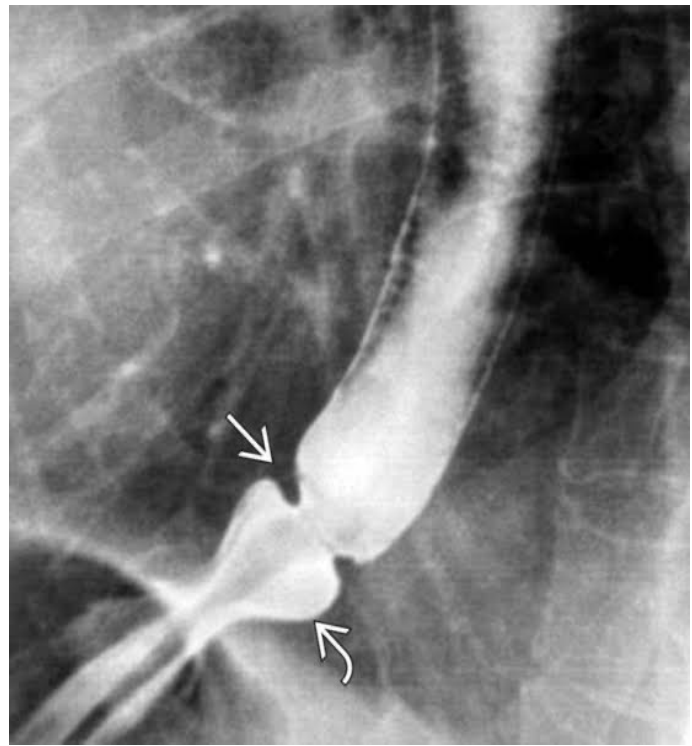

# IMPORTANT BARIUM SIGNS

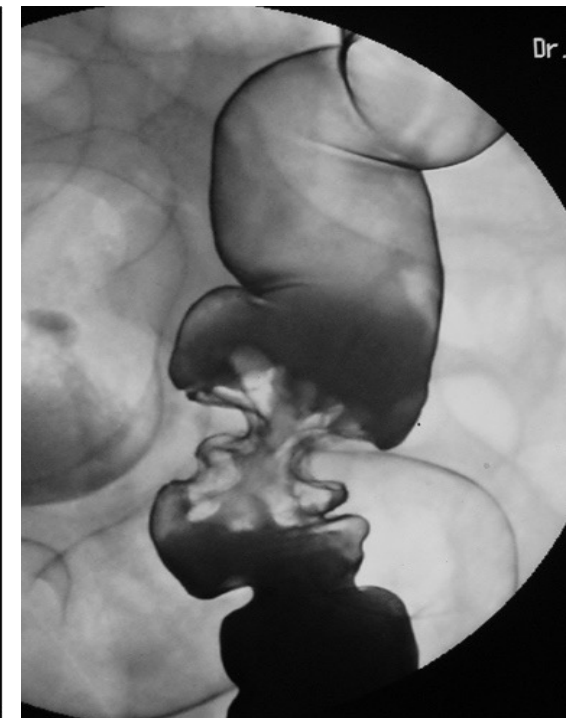
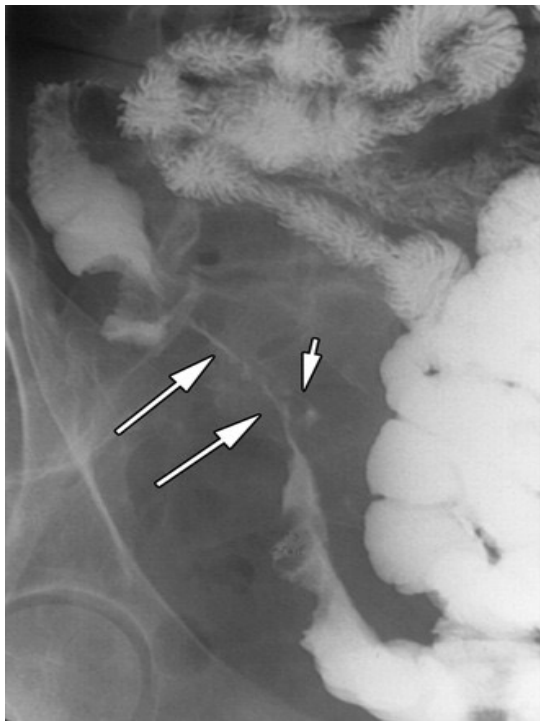

# PNEUMOPERITONEUM

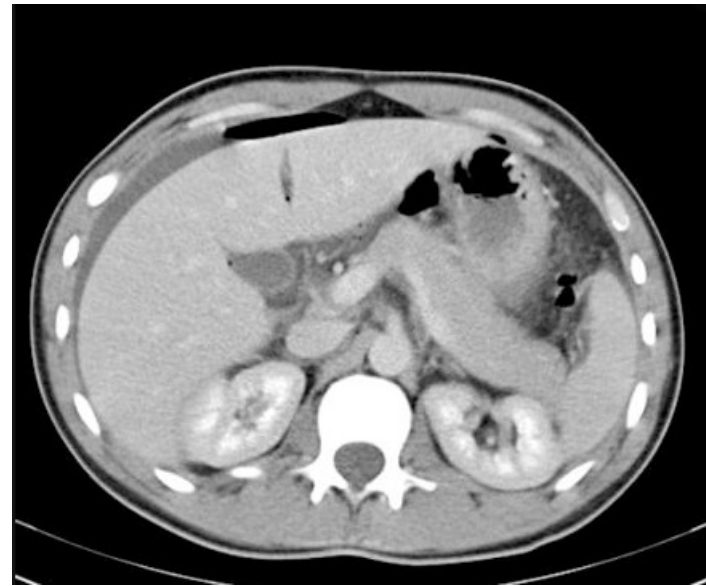

# APPROACH TO INTESTINAL OBSTRUCTION

Pain abdomen + Obstipation + Abdominal distension + Vomiting



	SBO	LBO
MC Cause		
Distribution		
Diameter		
Valvulae conniventes		
Stepladder sign		
Haustra		
Mx		



Paralytic ileus:

# SIGMOID VS CECAL VOLVULUS

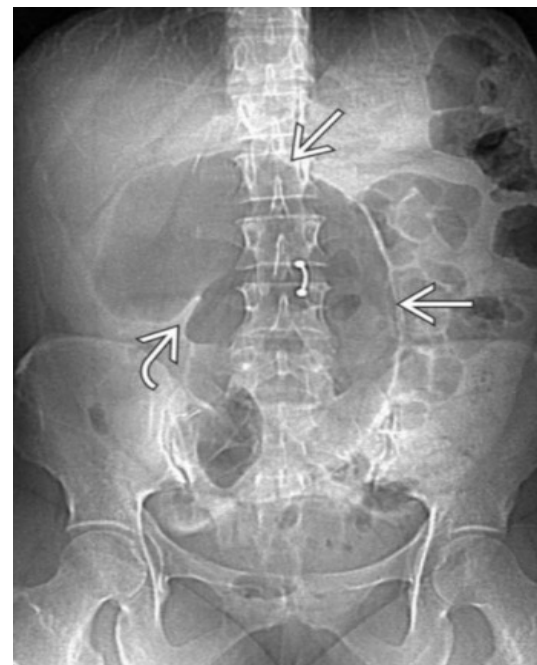

# GU RADIOLOGY

---

# IVP

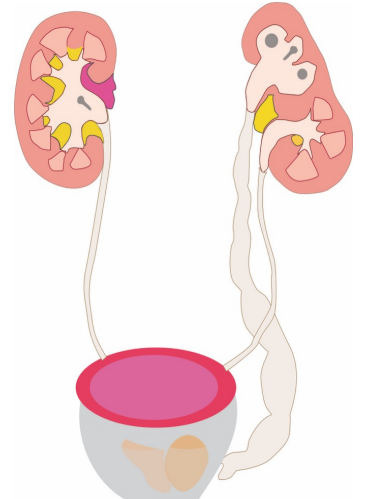
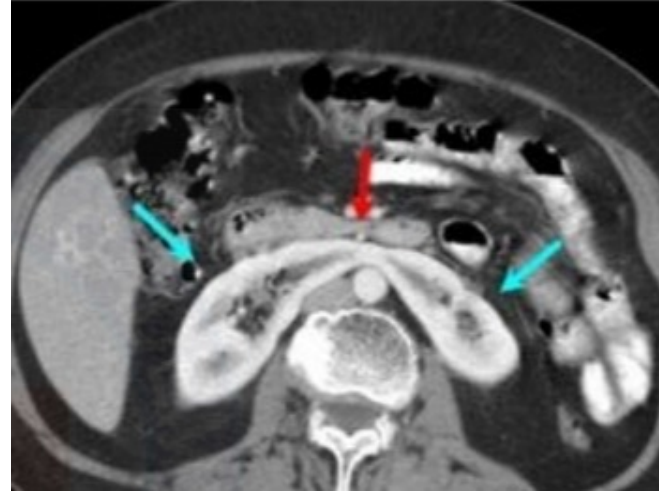

# 'WHITE KIDNEY'-PATTERN APPROACH

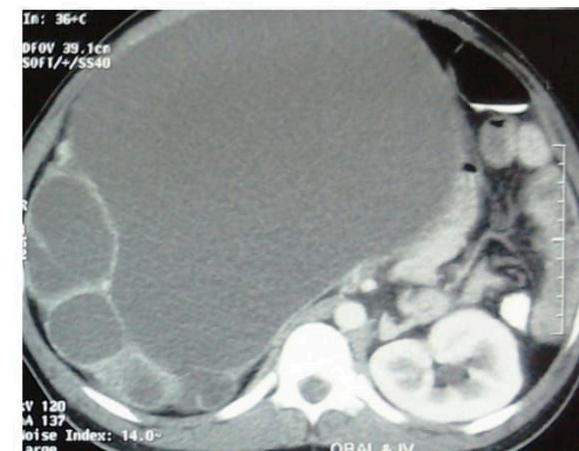

# RENAL CYSTS

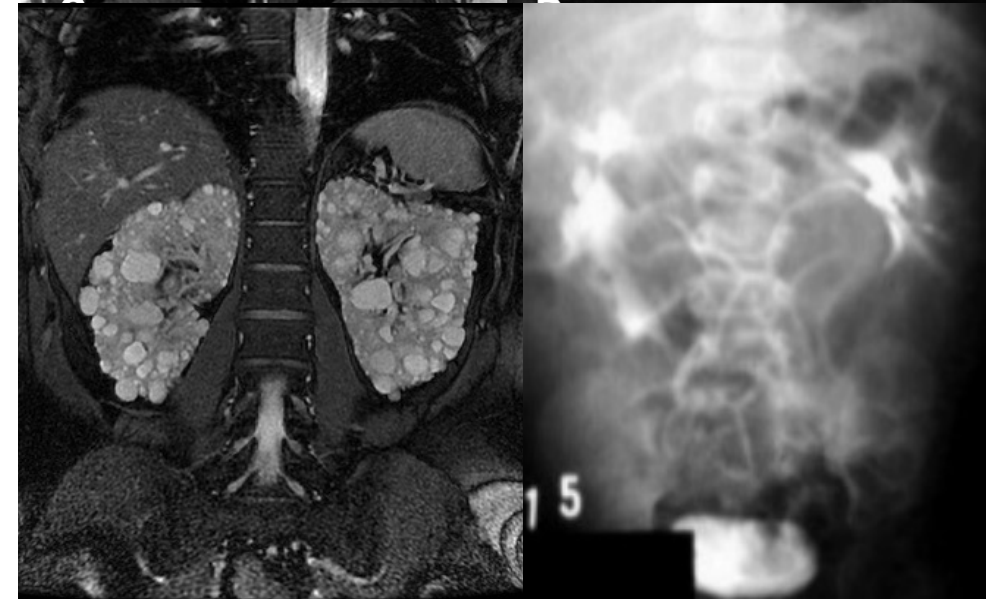
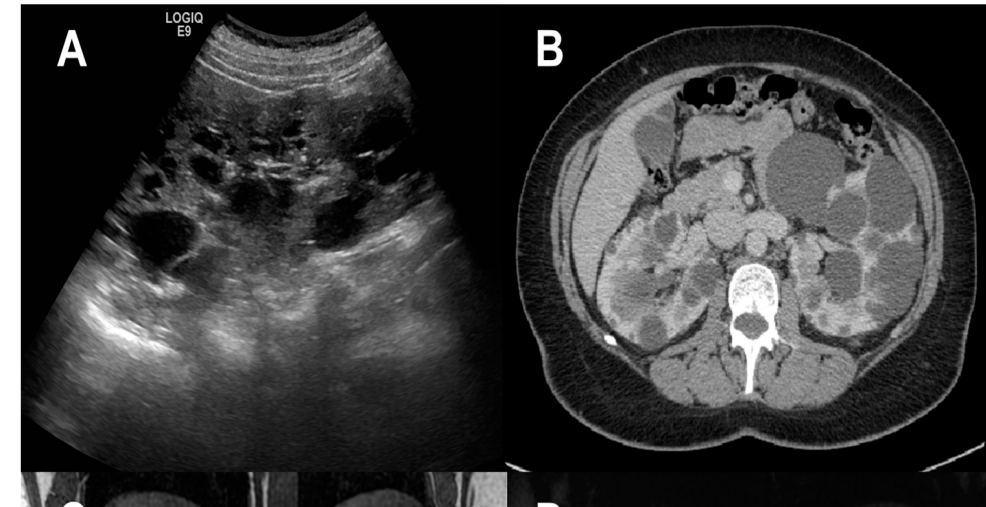
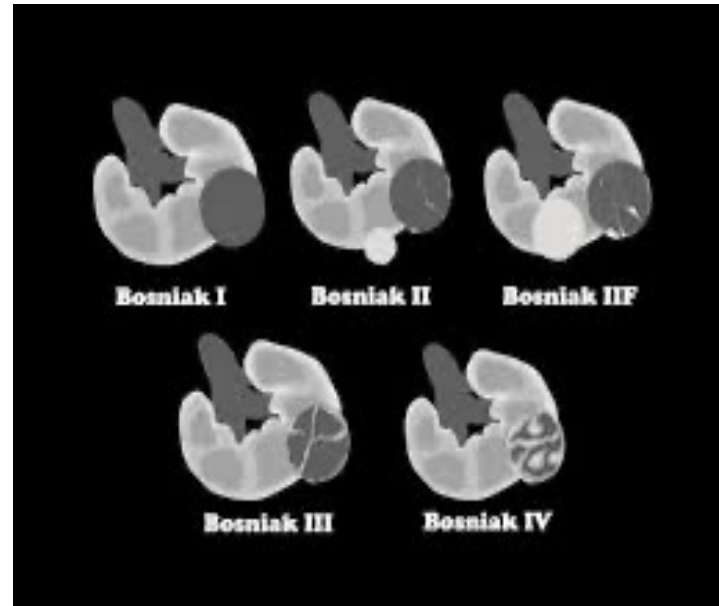
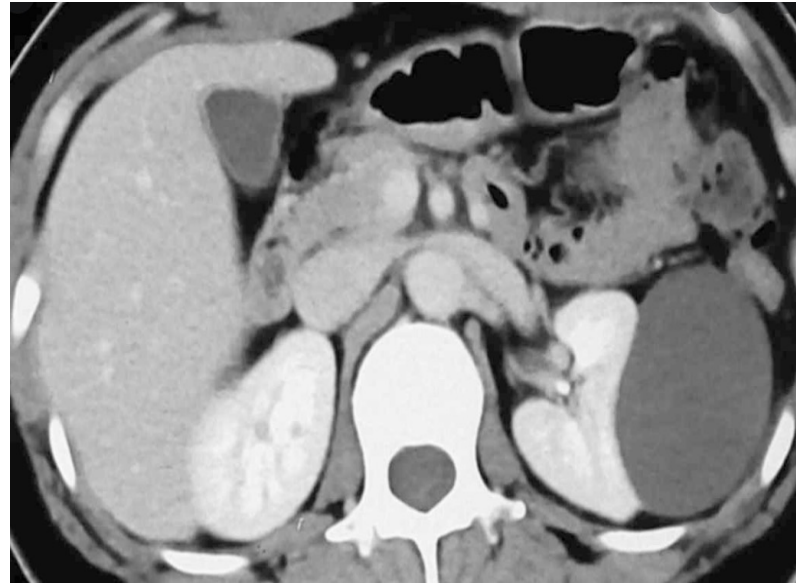

# RENAL MASSES

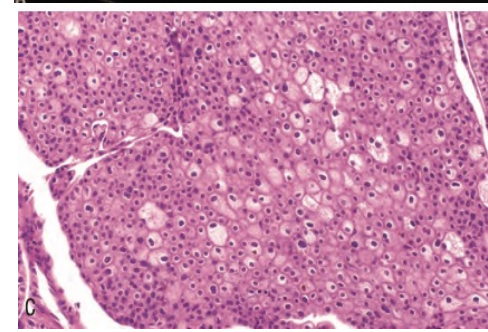
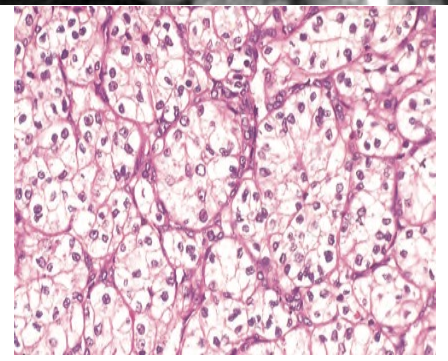
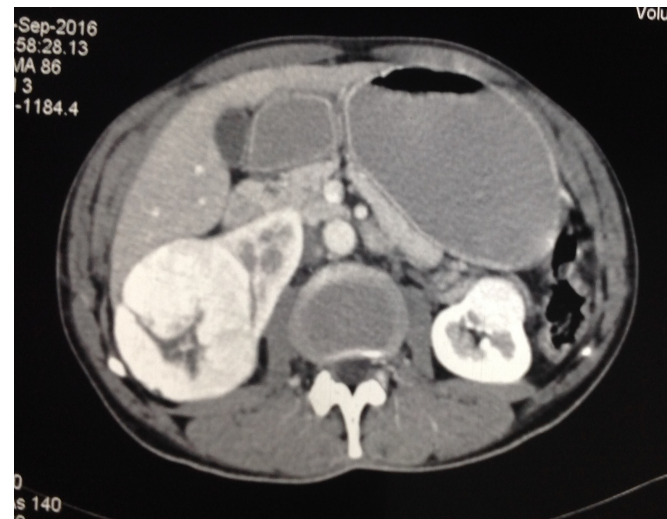

Cerebellar hemangioblastoma, Pheochromocytoma

Lung cysts, fibrofolliculomas

Seizures, adenoma sebaceum

RP hemorrhage:

# MCU

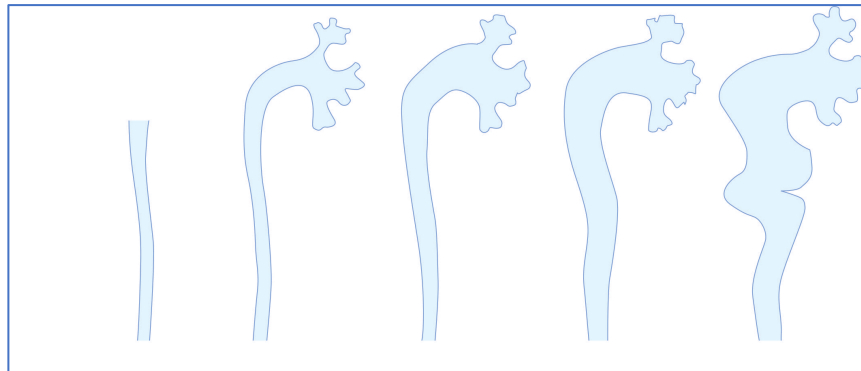

# UB PATHOLOGIES

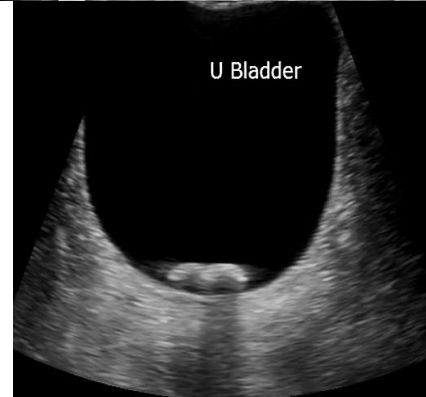

# THORACIC RADIOLOGY

---

# PLEURAL EFFUSION

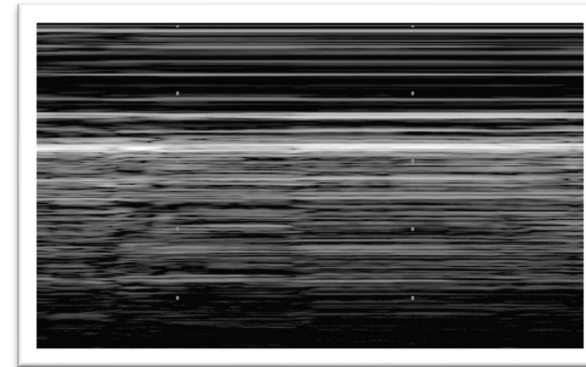
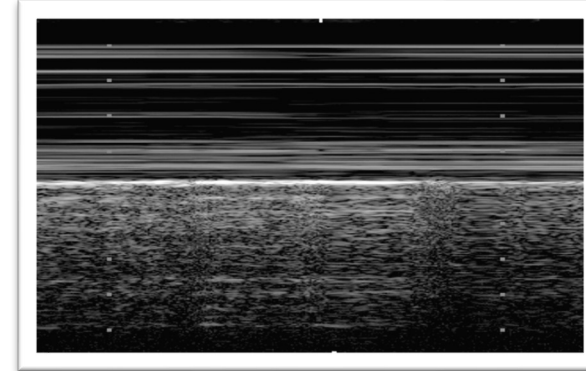
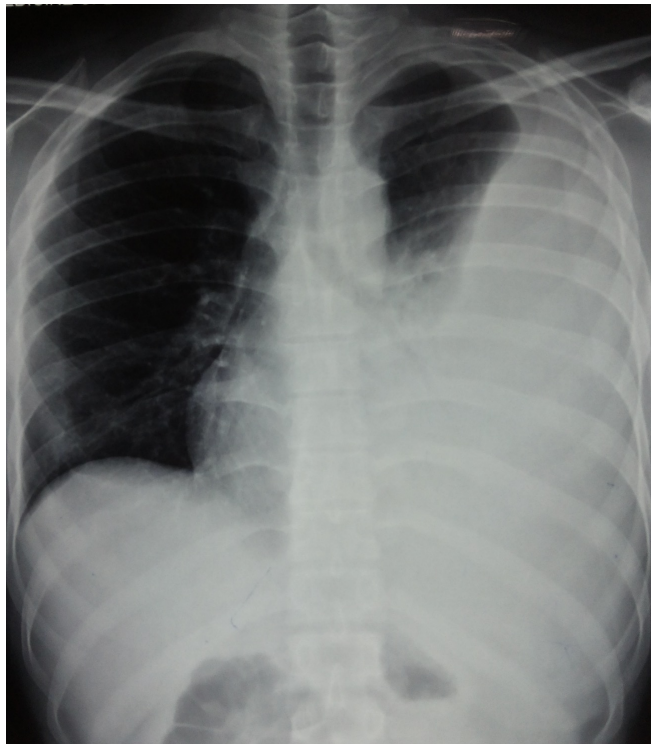

**SIGN:**  
**EARLIEST FINDING:**  
**MEDIASTINAL SHIFT:**  
**MOST SENSITIVE IX:**  
**MOST SENSITIVE XRAY:**

**MEDIASTINAL SHIFT:**  
**MOST SENSITIVE IX:**  
**MOST SENSITIVE XRAY:**

# APPROACH TO OPAQUE HEMITHORAX

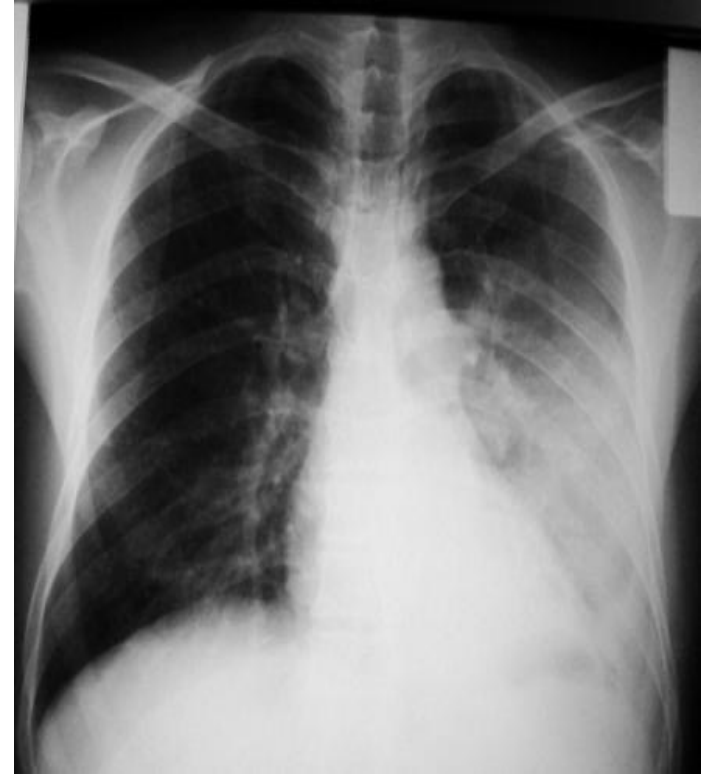

# AIR-FLUID LEVELS

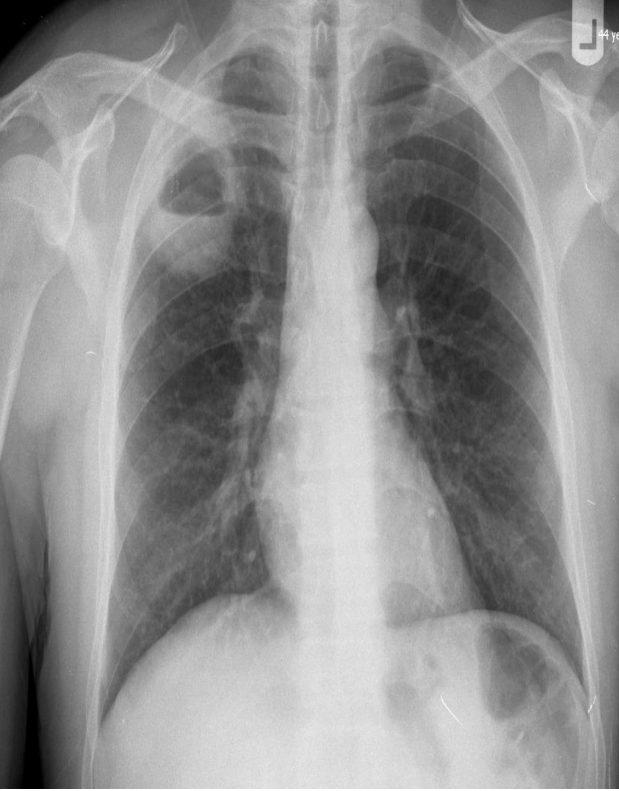

# ASPERGILLUS

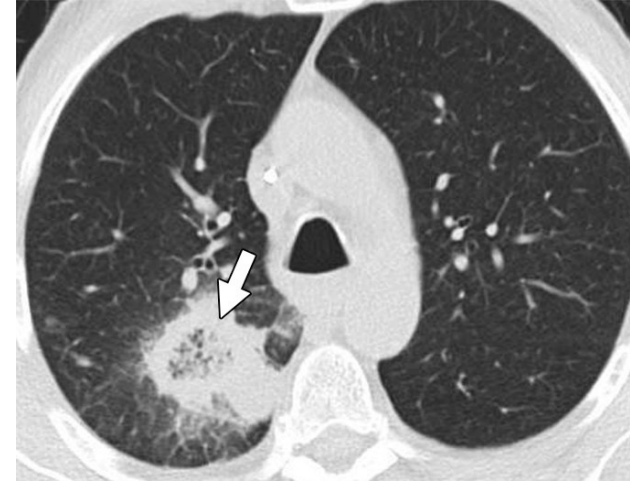

# CONSOLIDATION VS COLLAPSE

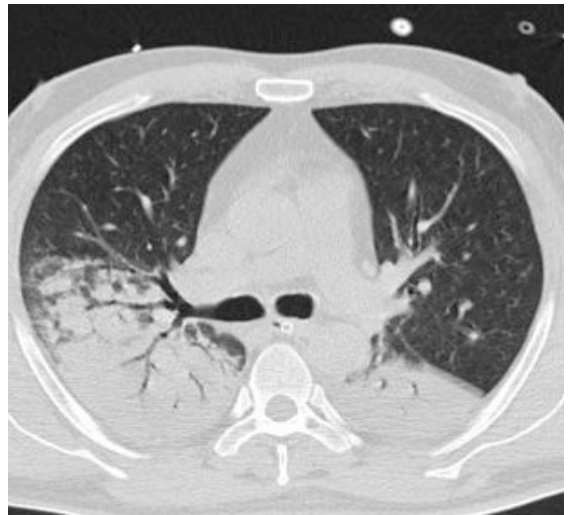
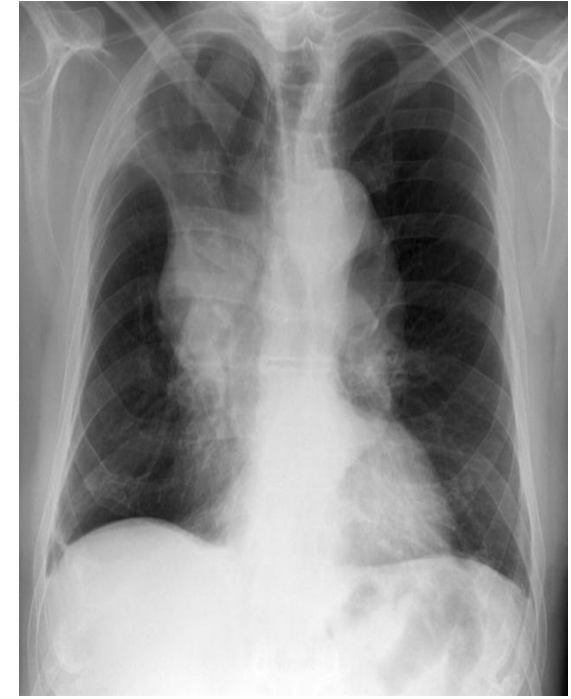
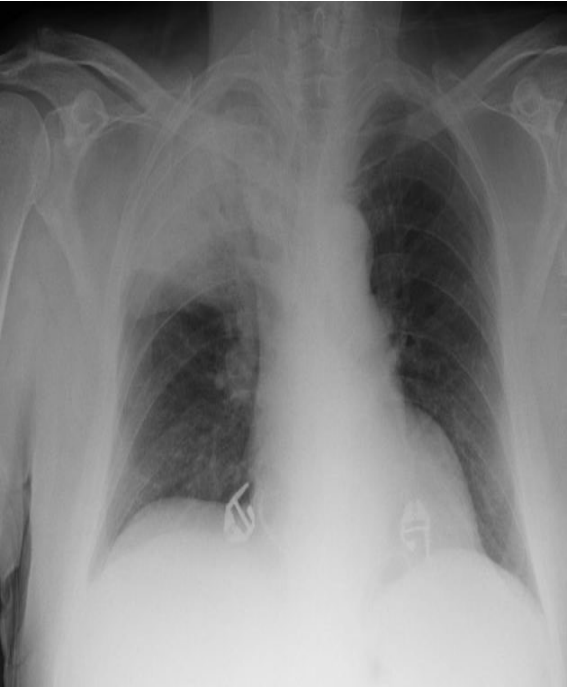

# SILHOUETTE SIGN

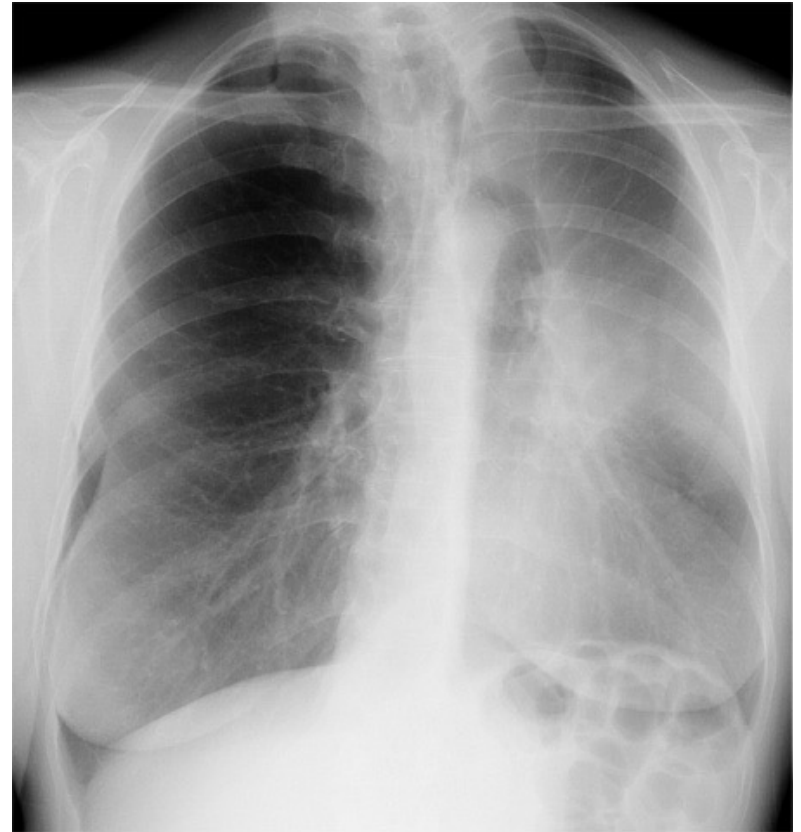

# MISCELLANEOUS

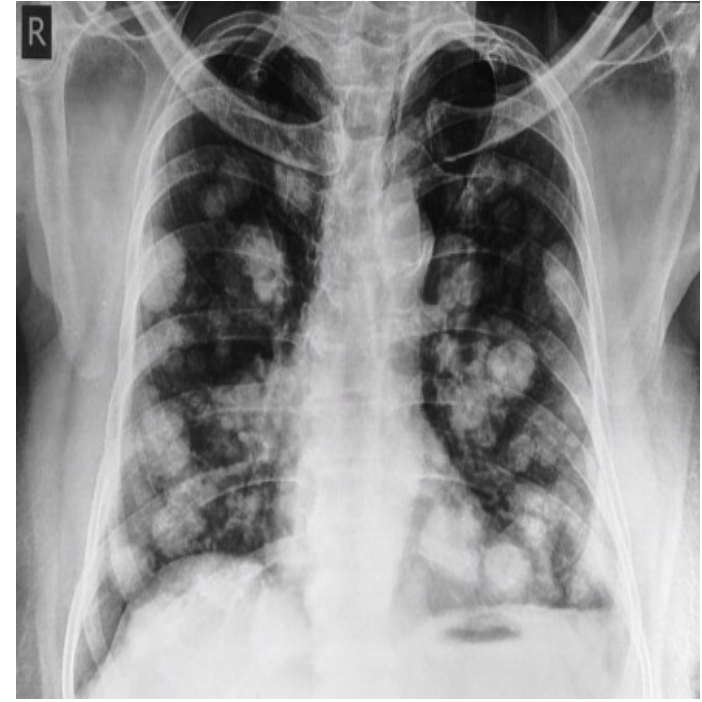

# PULMONARY EDEMA

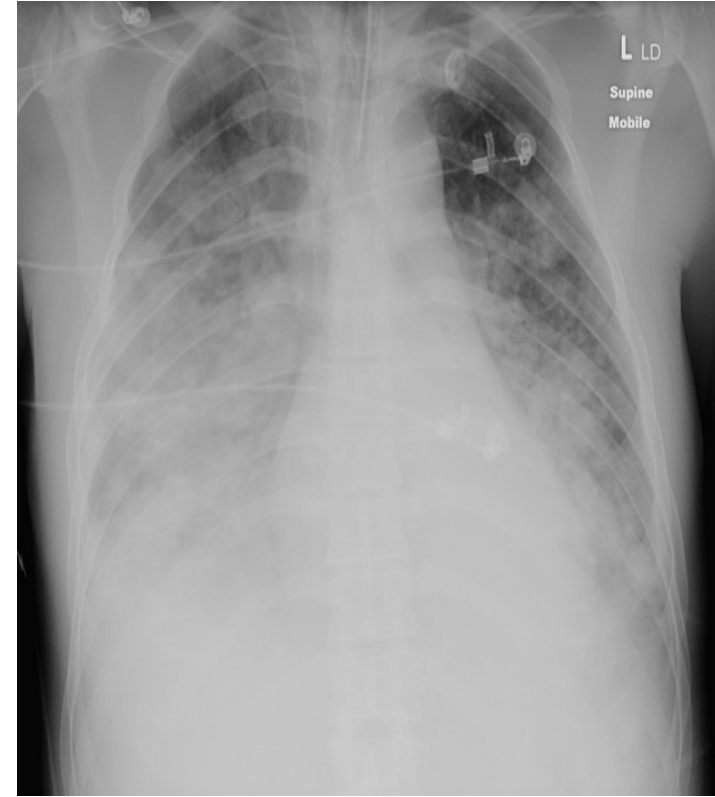
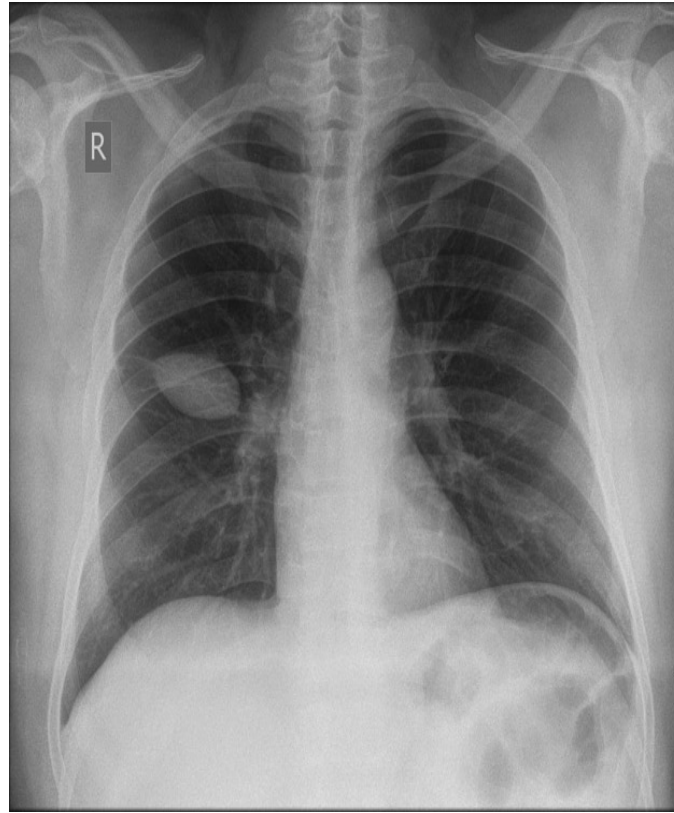
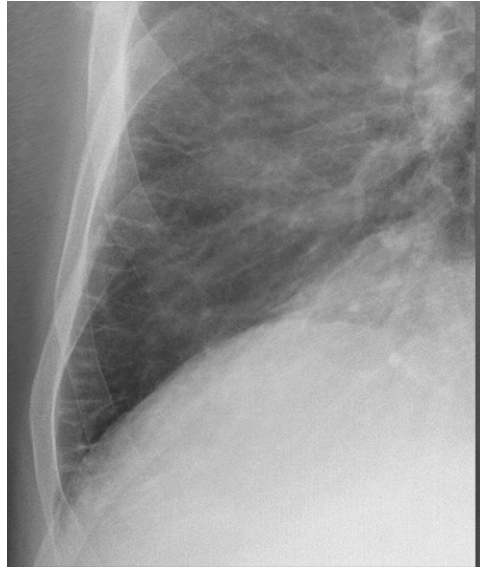

# CARDIAC SILHOUETTE

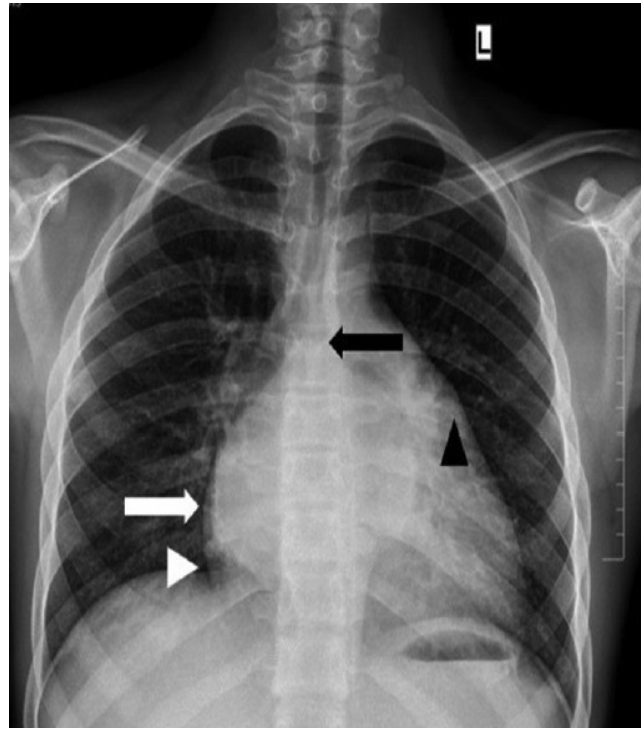

# POPRCORN SIGN

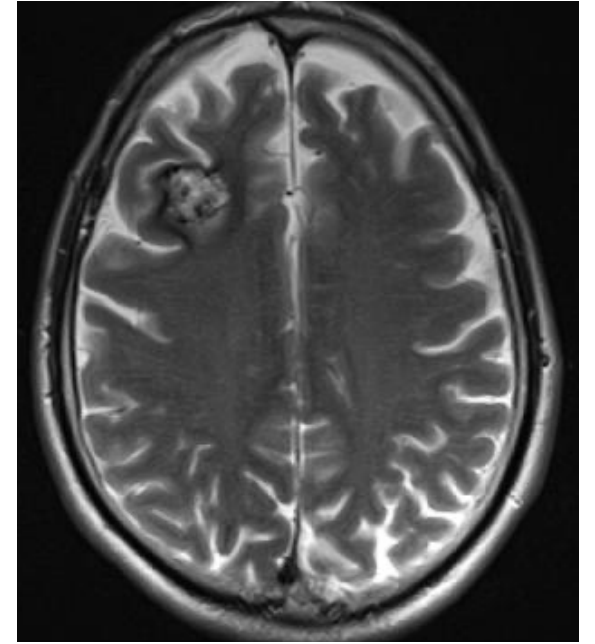
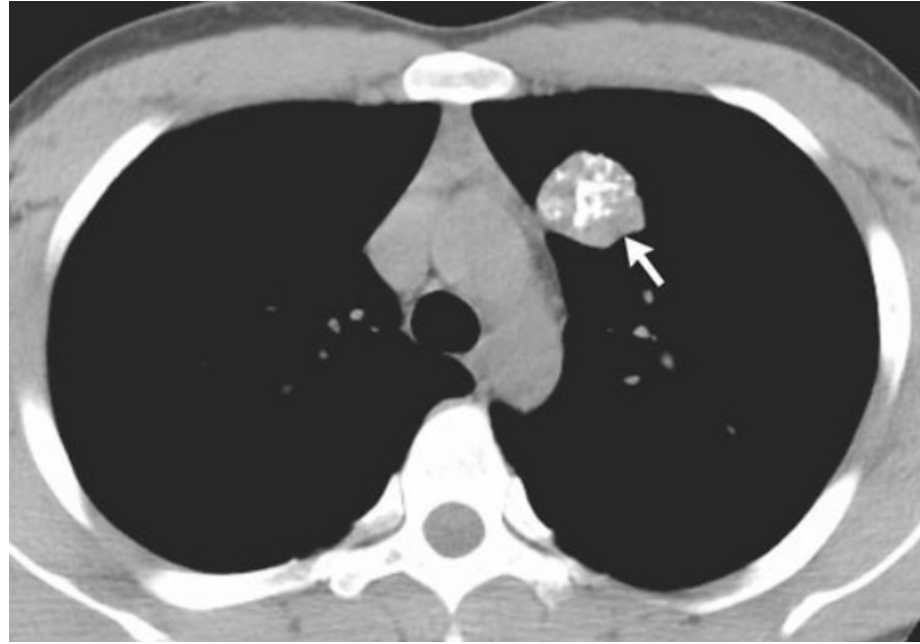
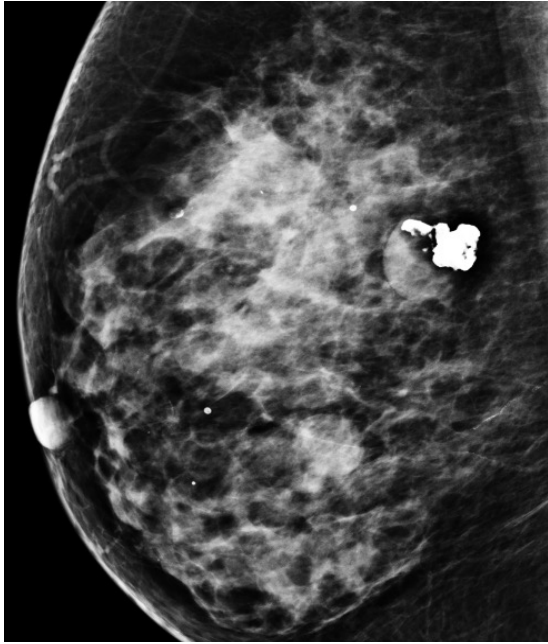

# SPOTTERS

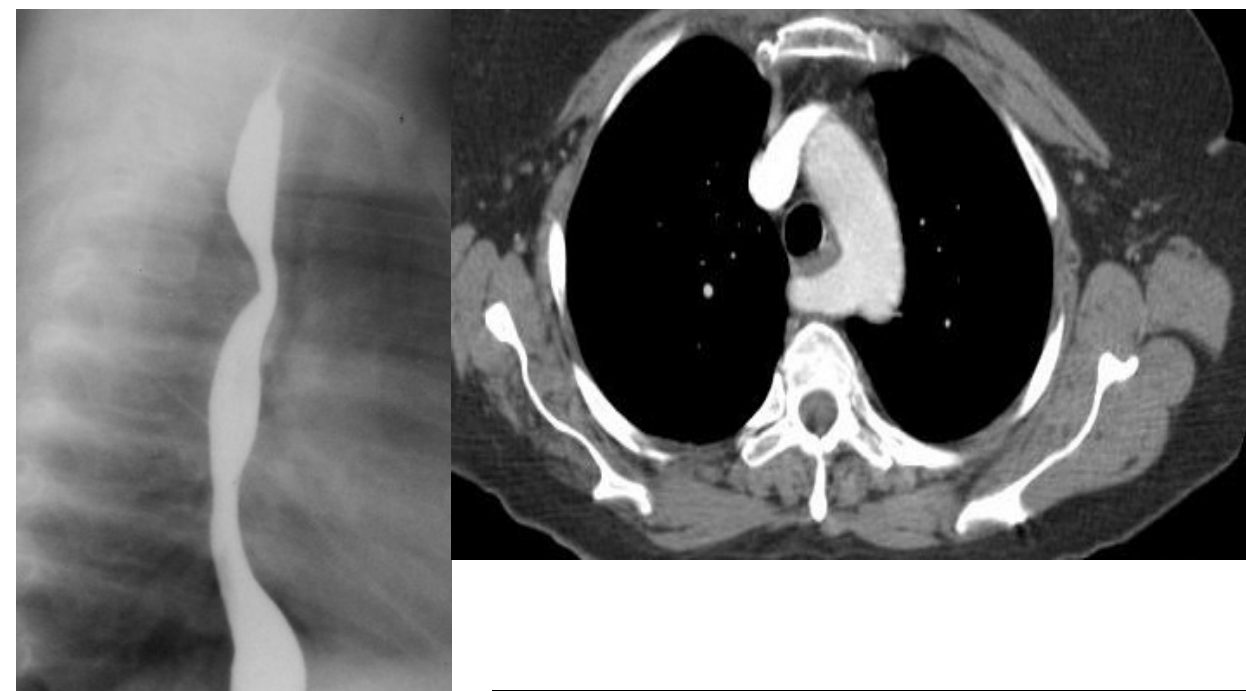

# NEURORADIOLOGY

---

# STROKE

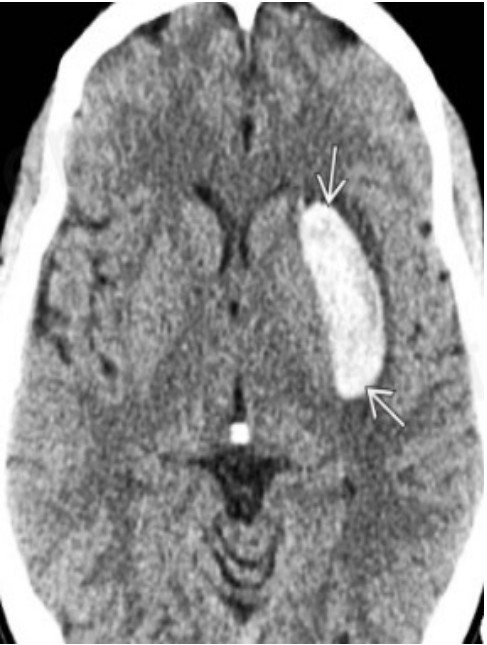

# BRAIN TUMORS IN ADULTS

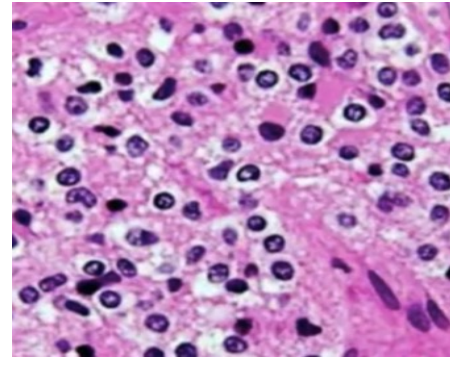
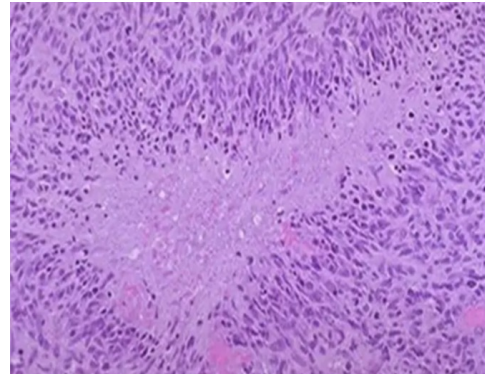
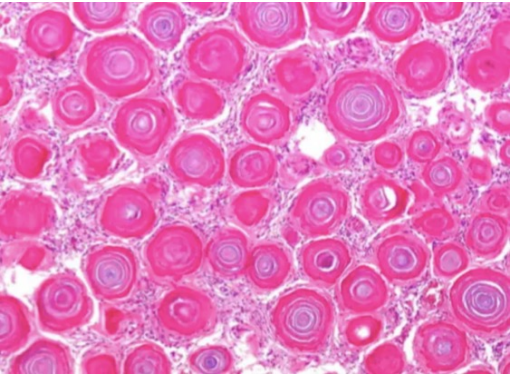
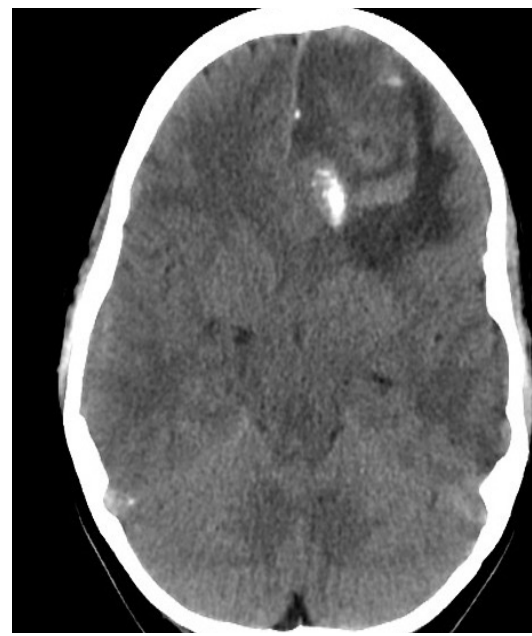
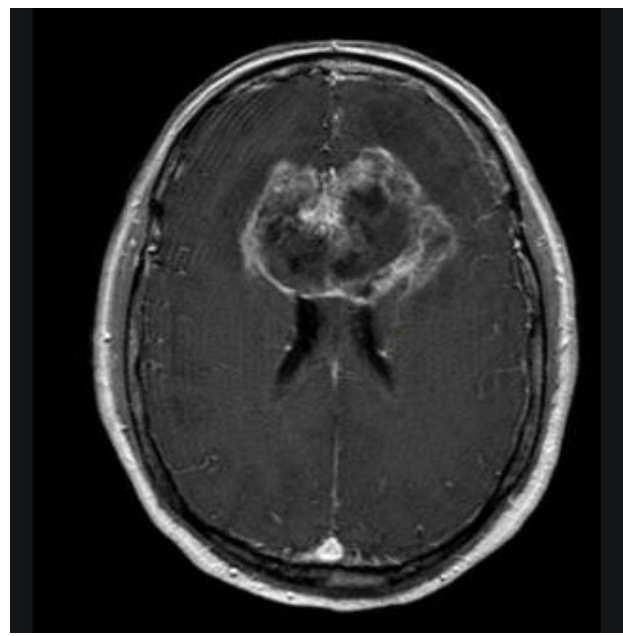
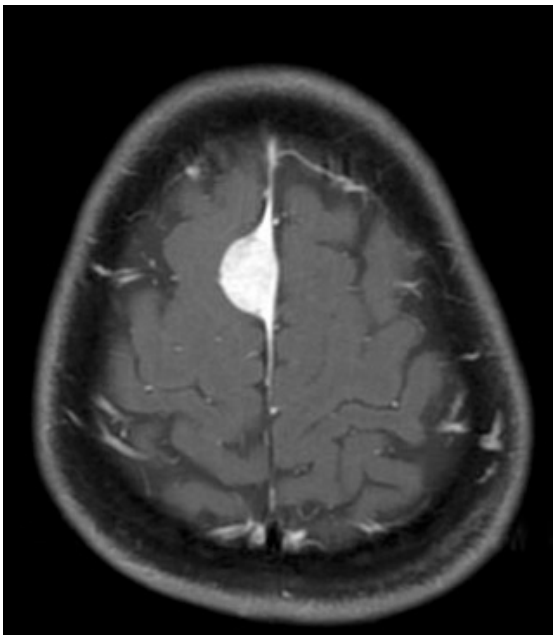

# BRAIN TUMORS IN CHILDREN

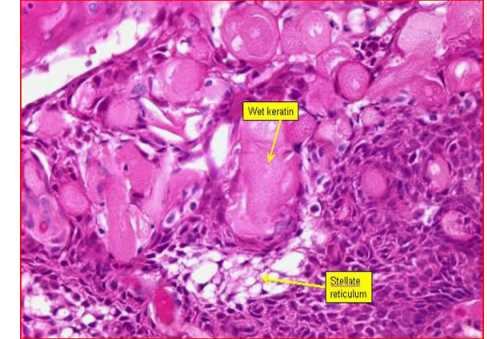
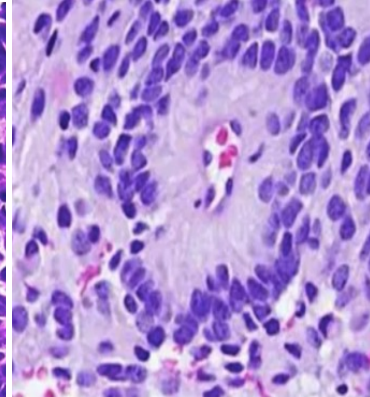
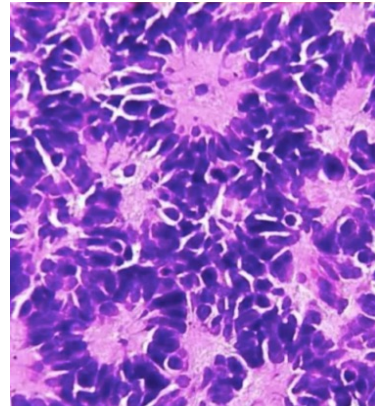
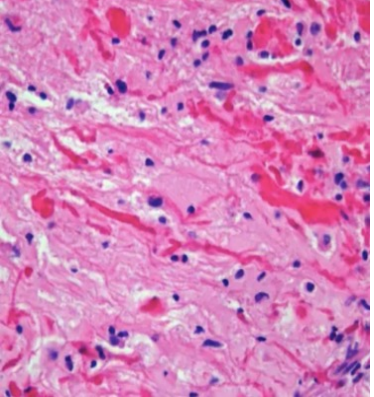
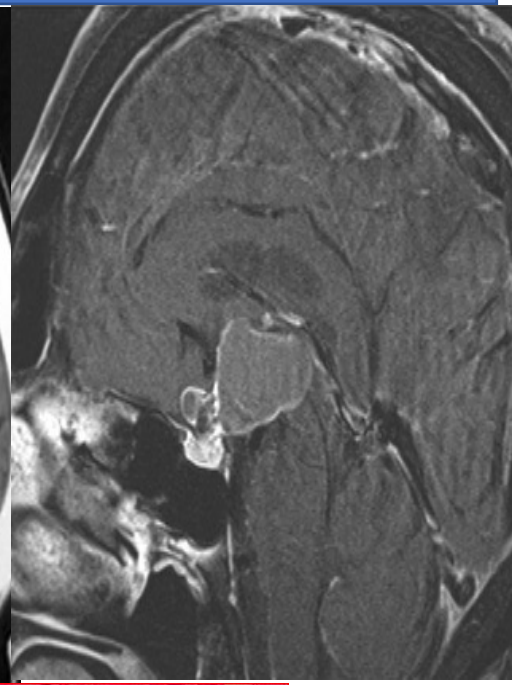
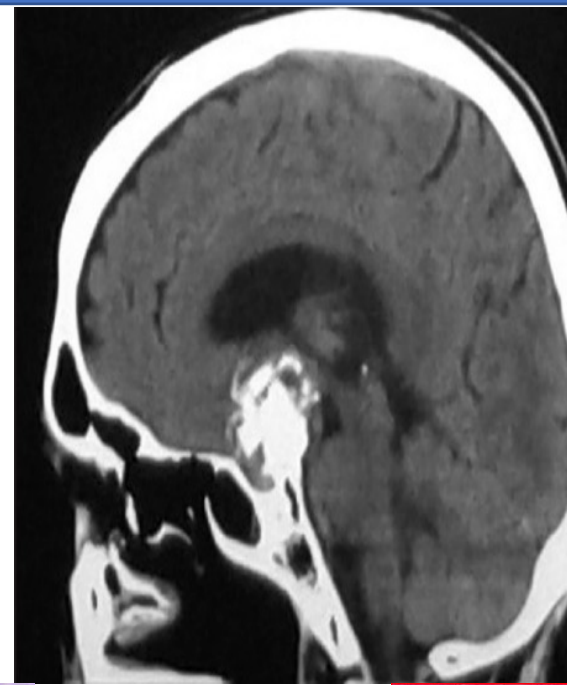
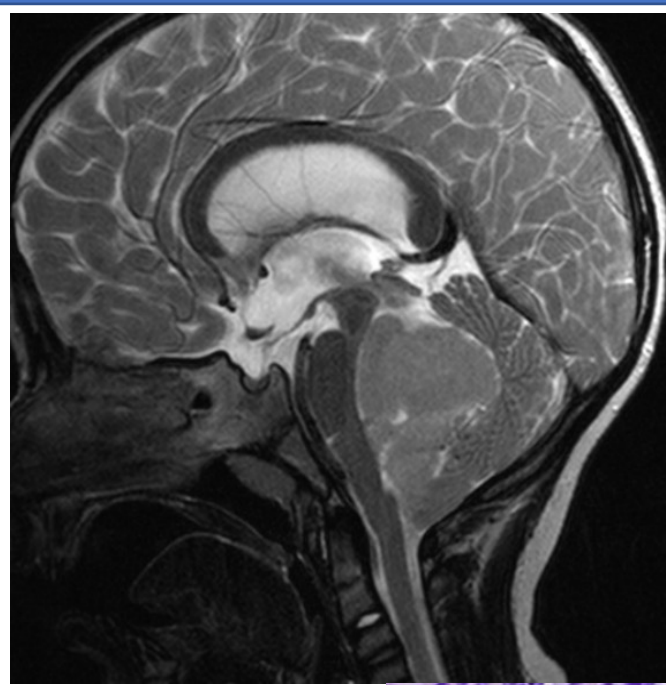
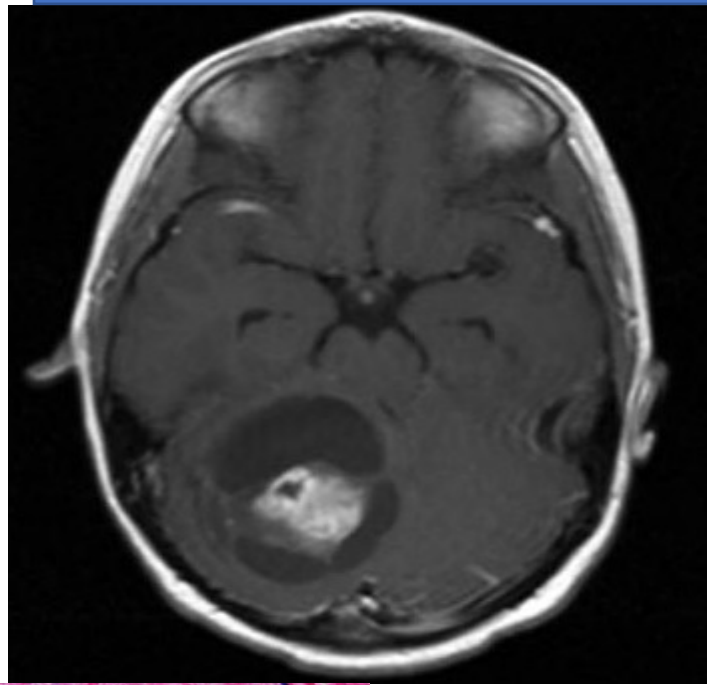

# SELLA LESIONS

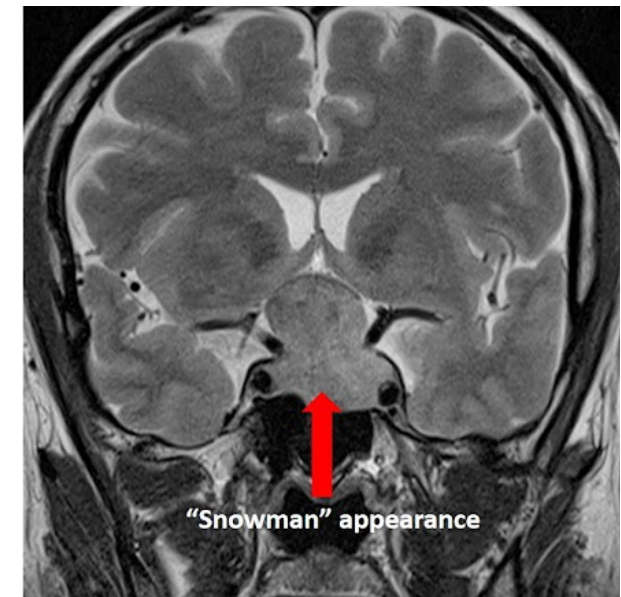
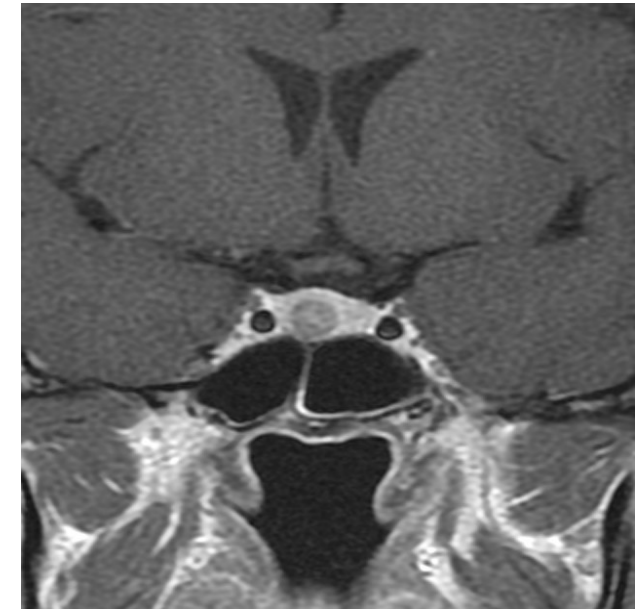
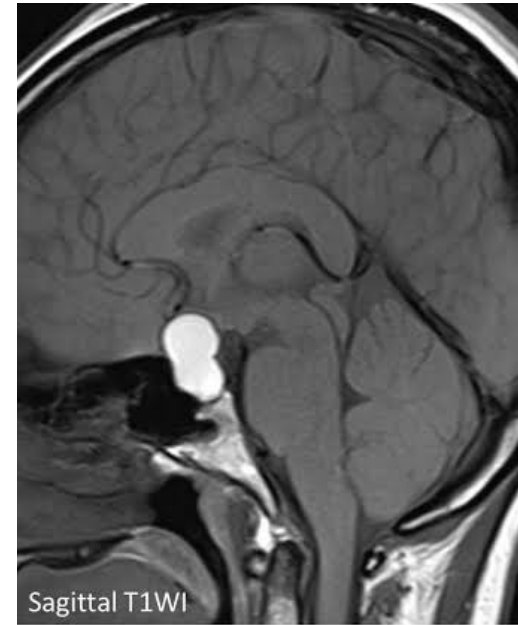
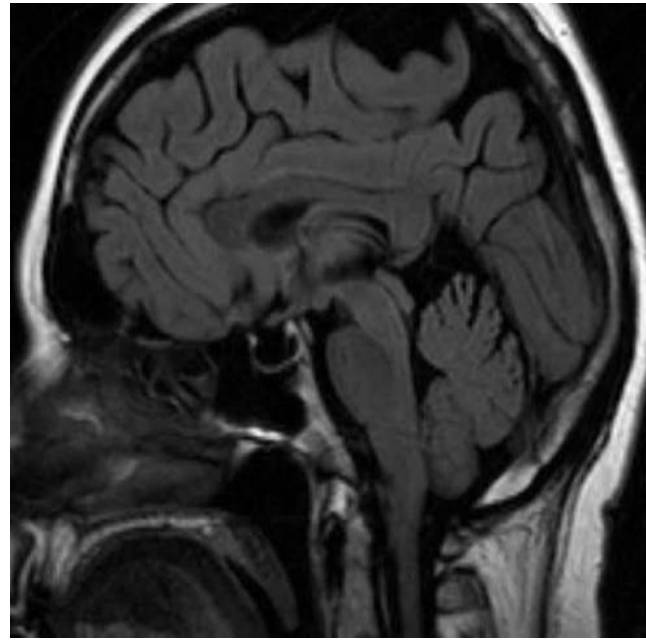
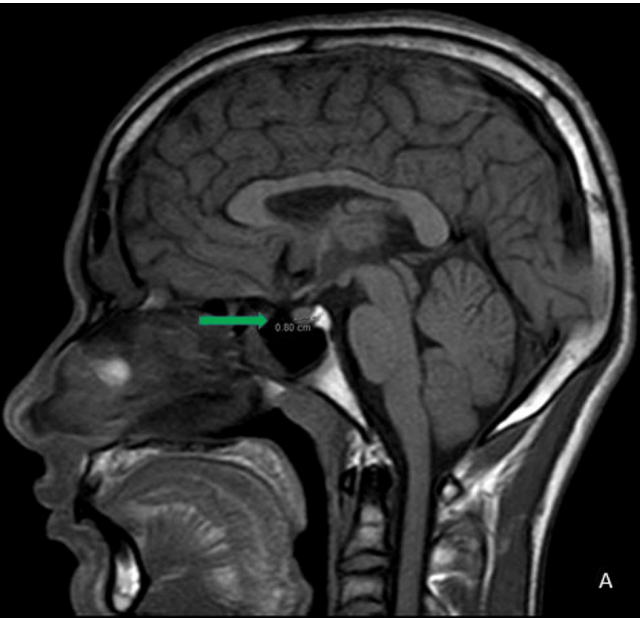

# CNS INFECTIONS

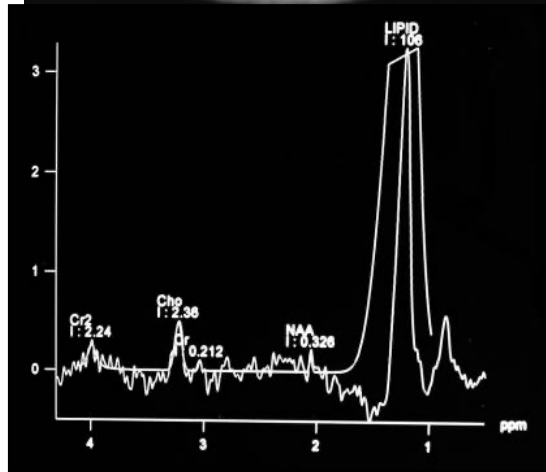
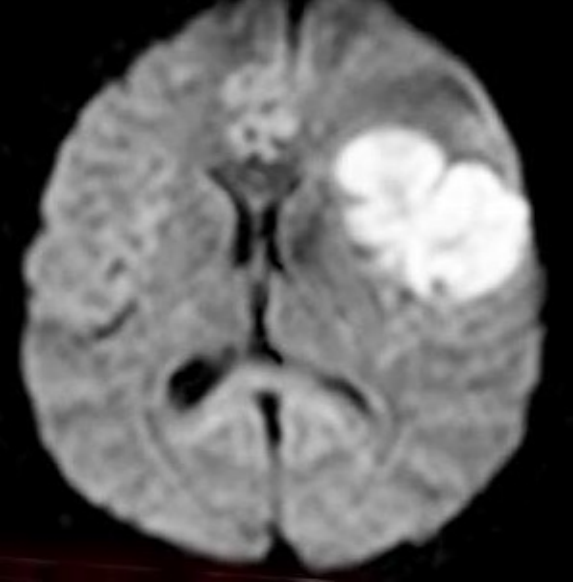
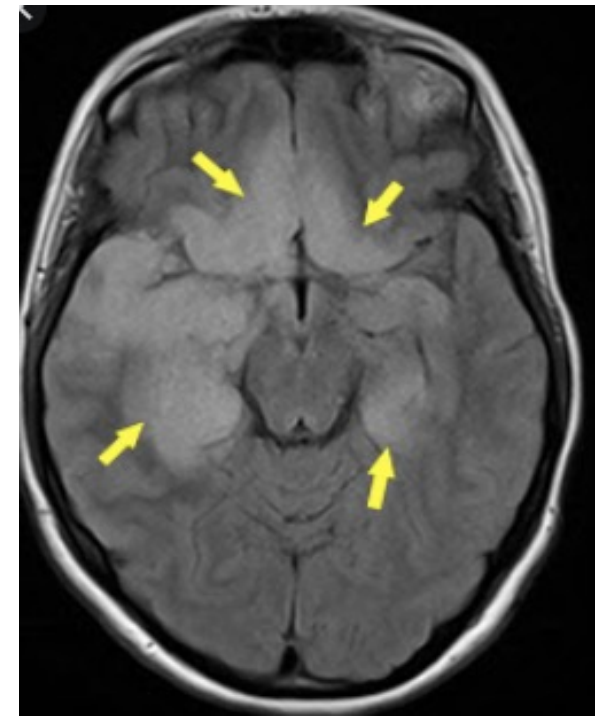
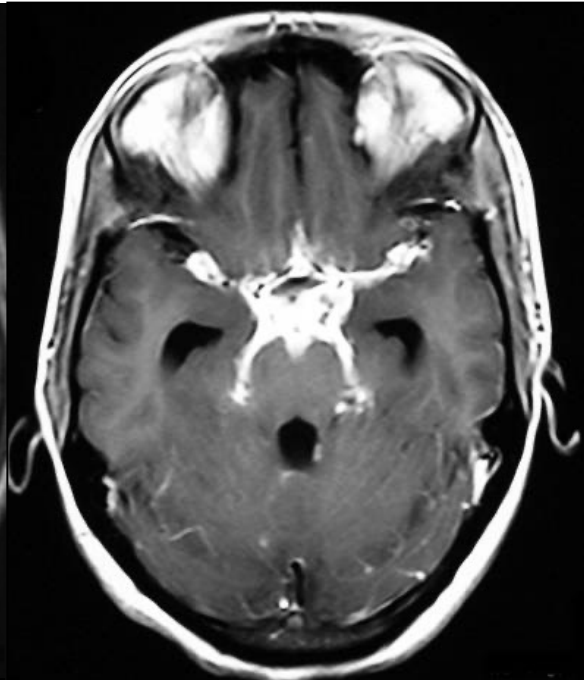
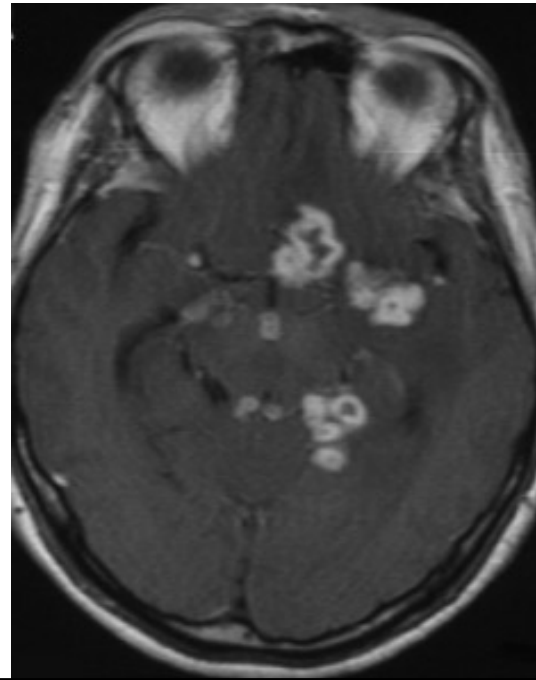
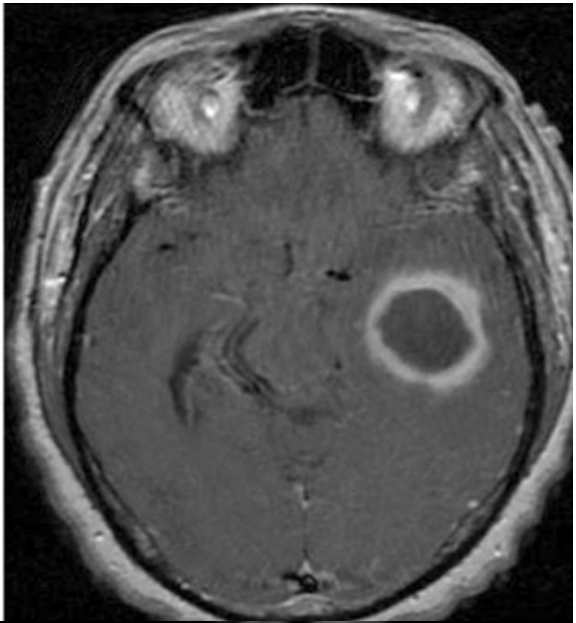

Vesicular

Colloid  
vesicular

Granular  
nodular

Nodular calcified

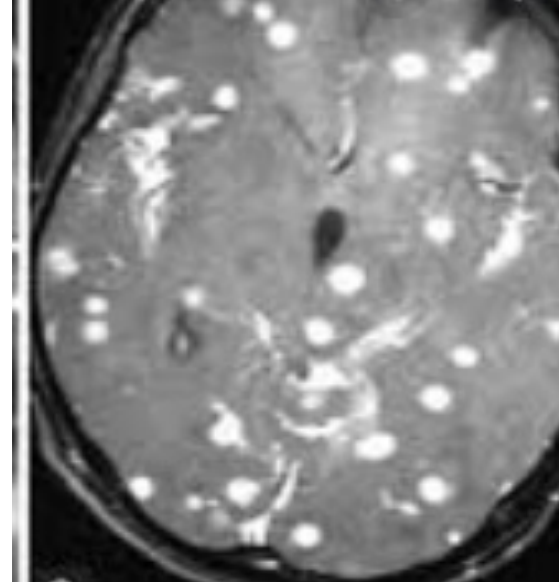
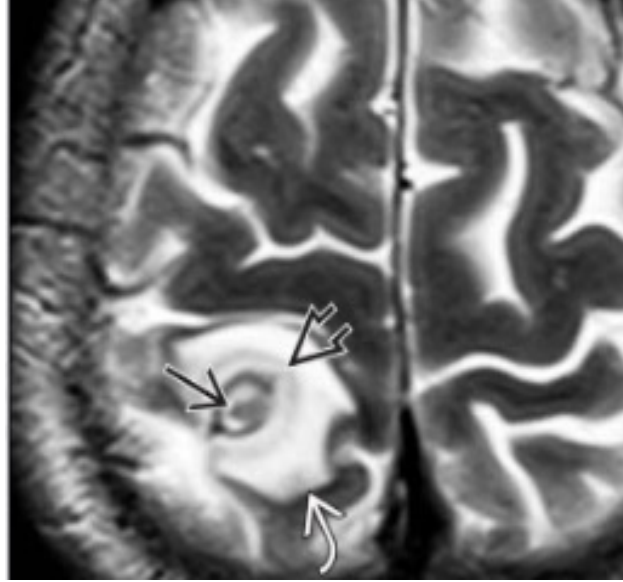

# HIV/AIDS

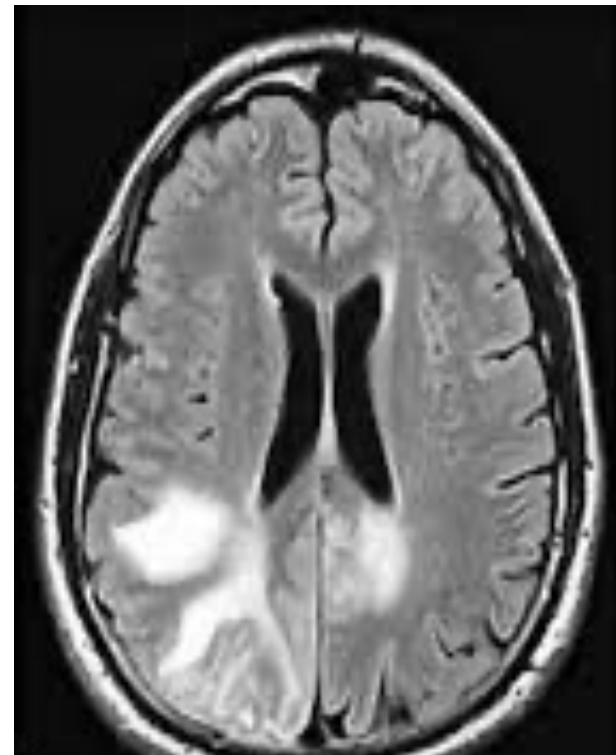
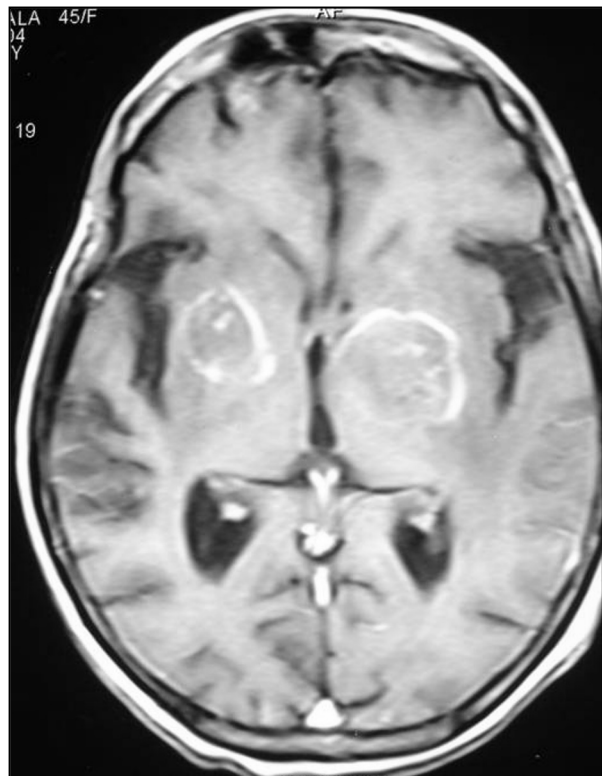
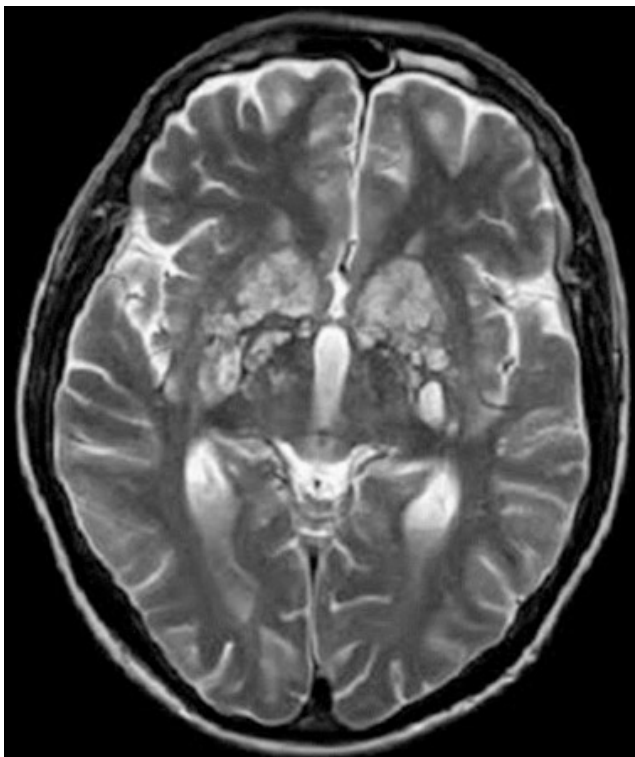

# CONGENITAL ANOMALIES

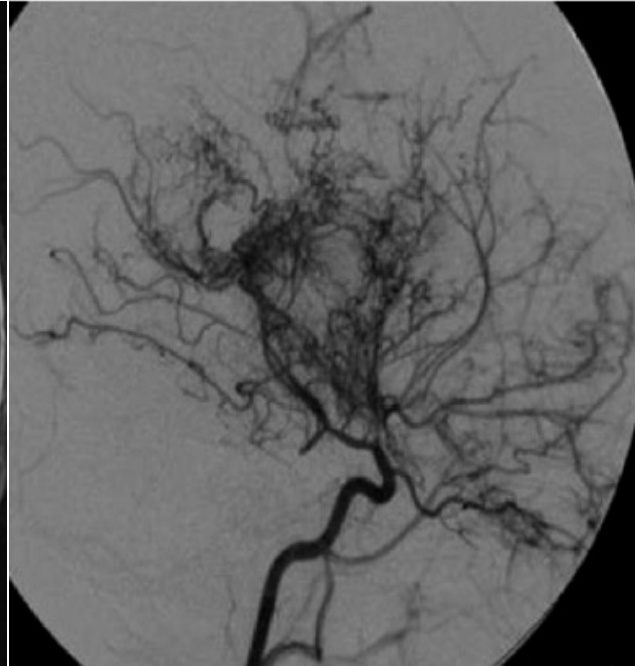
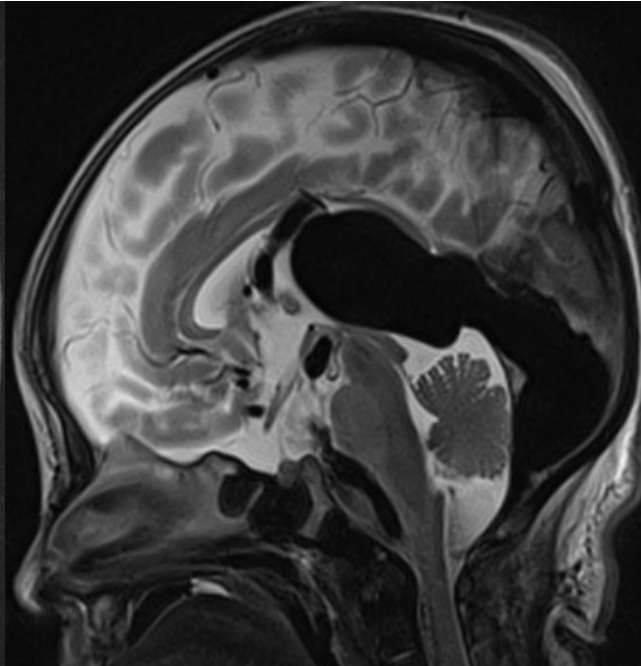
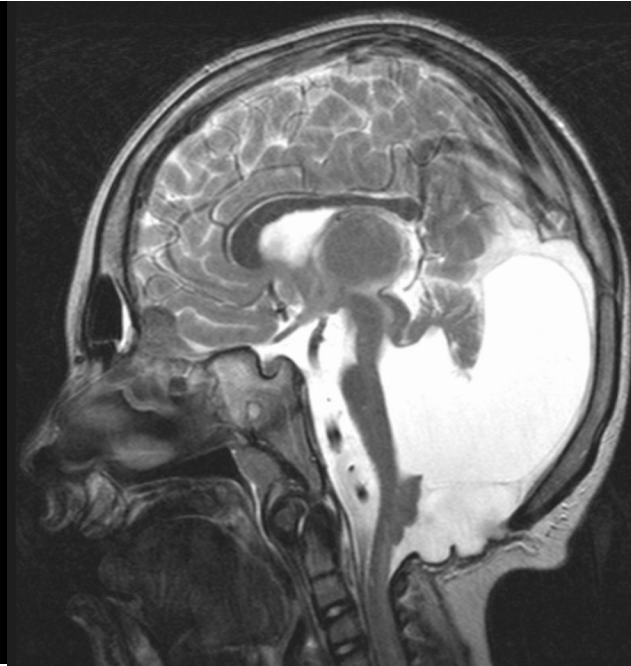

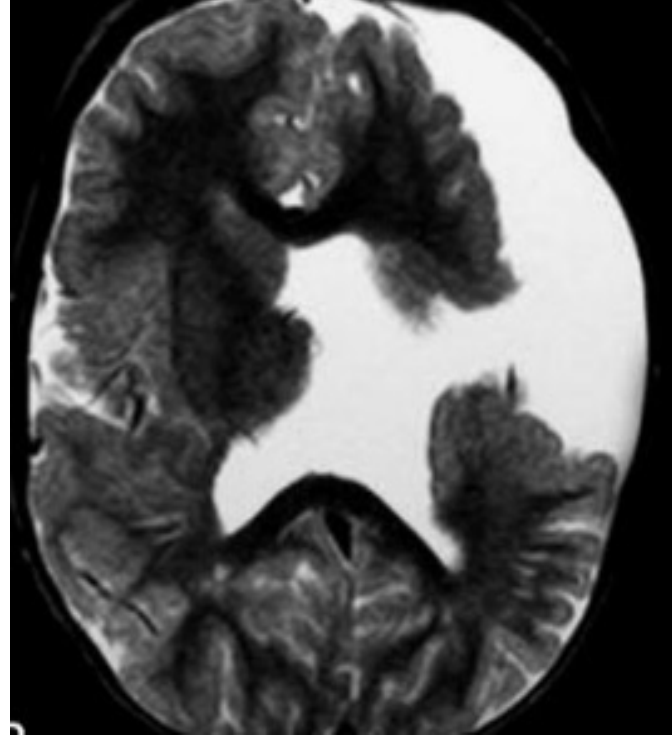
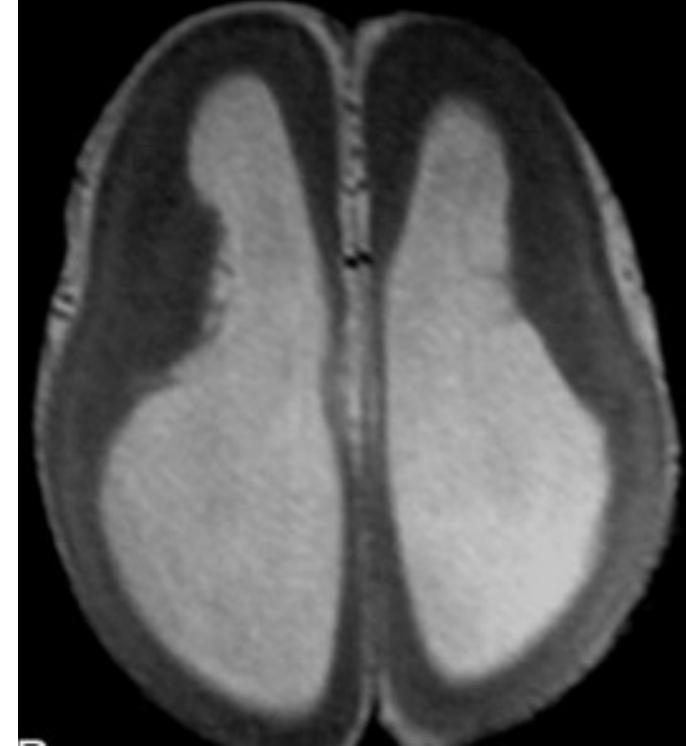

# ORBIT IMAGING

---

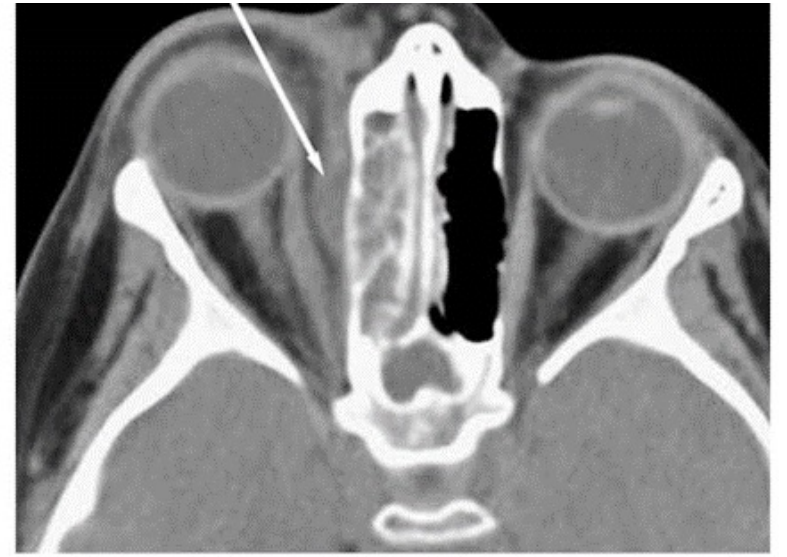
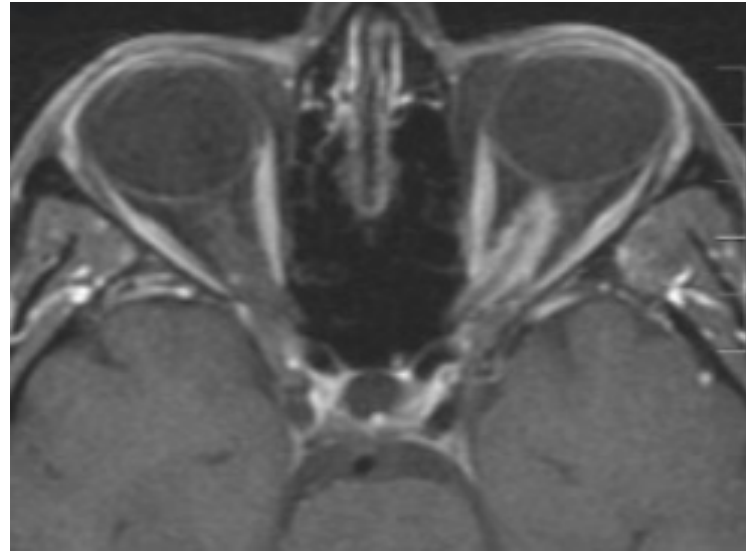
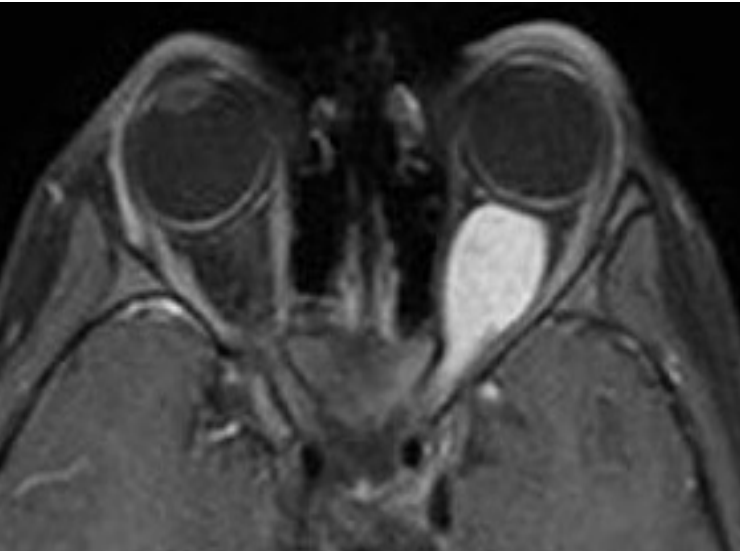

# NAMED SIGNS

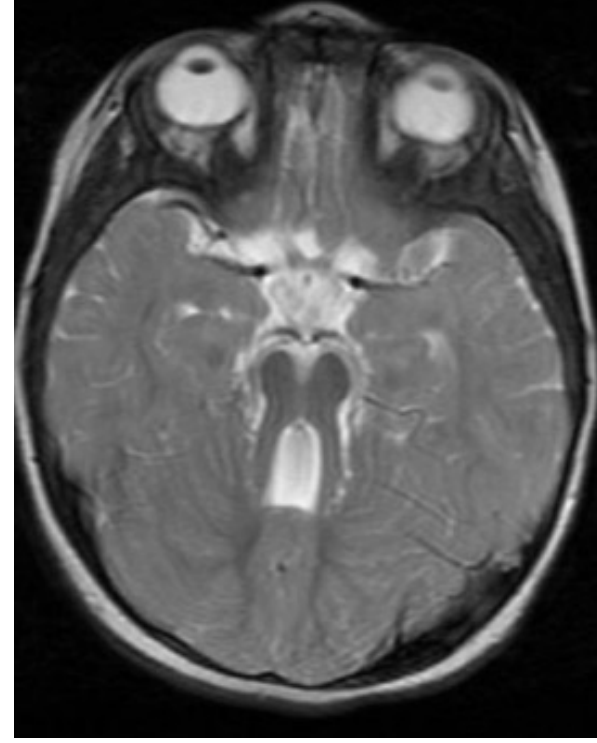
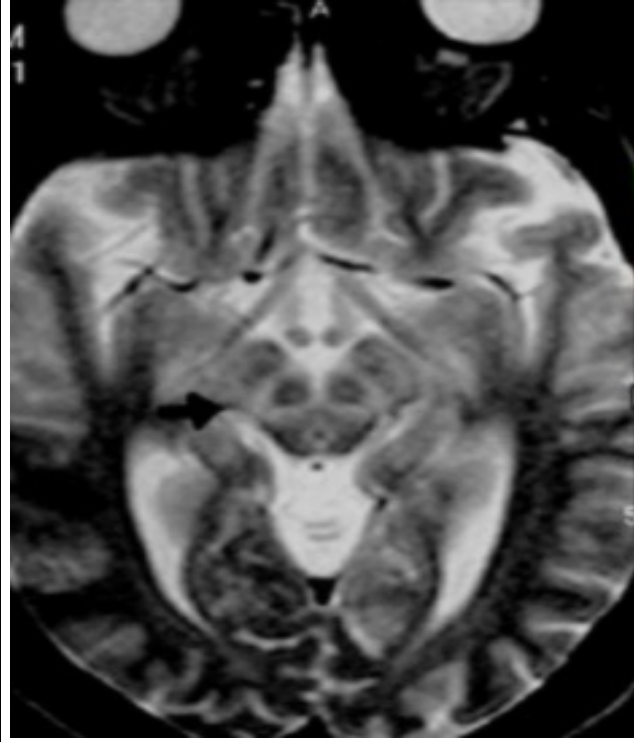
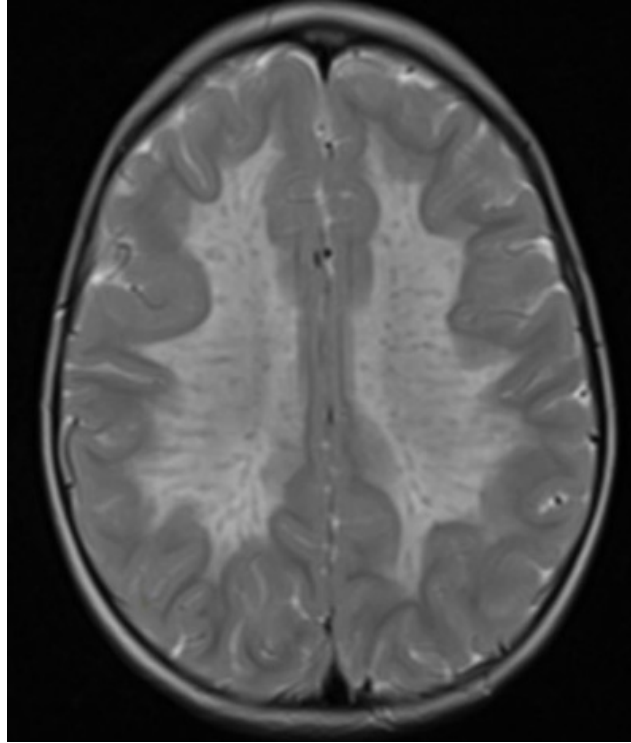
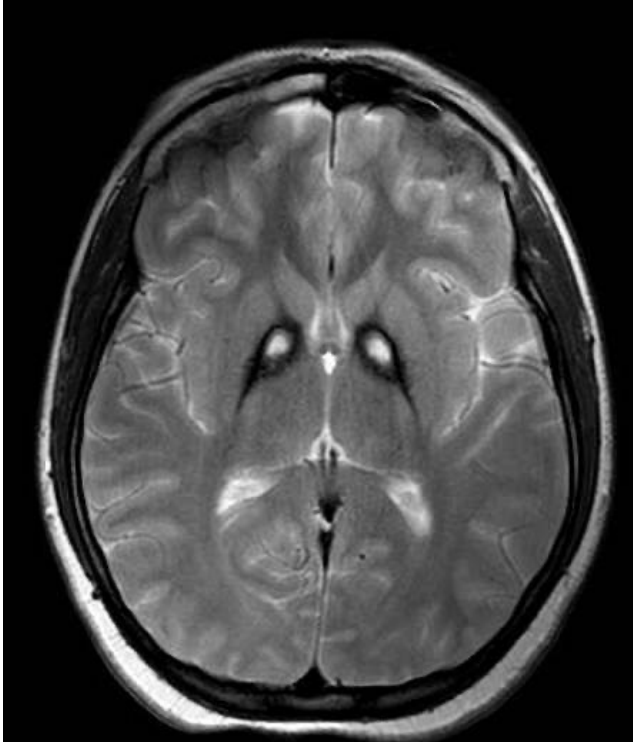

# **RT/ NUCEAR MEDICINE**

---

# Effects of Radiation

STOCHASTIC	DETERMINISTIC
No threshold	Threshold exists
Delayed	Immediate
Cancer, Genetic mutations “All or none”	Skin erythema (MC), Cataracts, Epilation

MOA of radiation:

Ionisation power / linear energy transfer: Max-

Min-

Penetration: Max-

Min-

# RADIATION BASICS

	Occupational Exposure	Public Exposure
Overall	20 mSv/ year averaged-5 year 30 mSv in any single year	1 mSv/y
Lens	150 mSv/y	15 mSv/y
Skin/ Extremities	500 mSv/y	50 mSv/y
Pregnant	2 mSv/y	1 mSv/y
Fetus	1 mSv/y	0.5 mSv/y



# Nuclear medicine

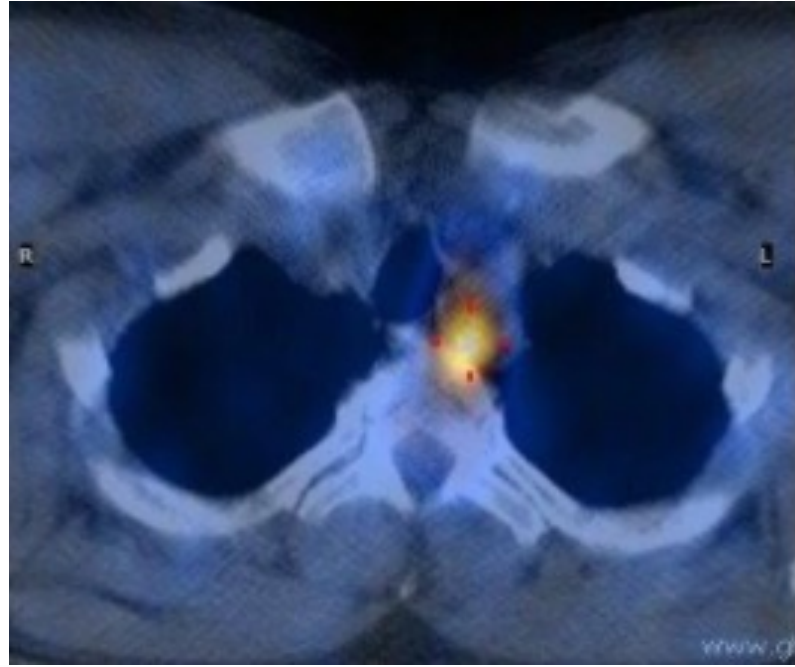
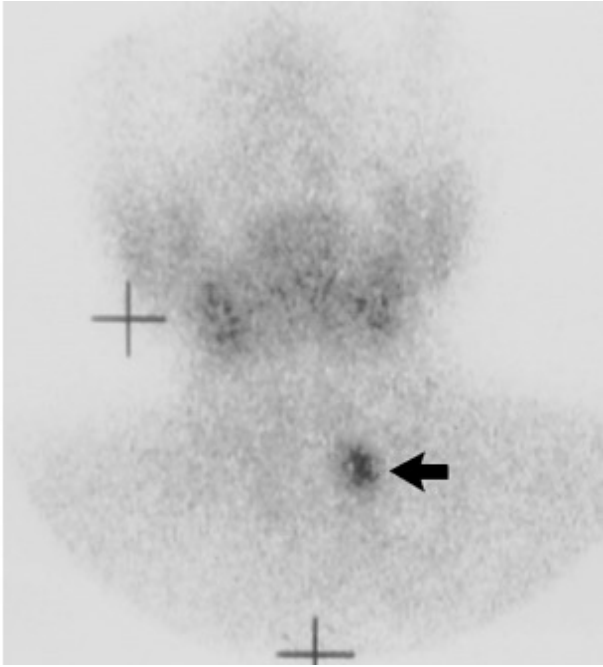

Radioisotope	Test
<b>Tc99m-MDP</b> (methylene diphosphonate)	<b>Hot spot:</b> <b>Triple phase (flow, blood pool, bone):</b> <b>Cold spot:</b>
<b>Tc99m-HIDA</b>	<b>Bile leaks-</b> <b>EHBA -</b> <b>Acute cholecystitis-</b>
<b>Tc99m Sulphur colloid</b>	
<b>Tc99m pertechnetate</b>	<b>Meckel's diverticulum:</b> <b>Rule of 2:</b> <b>Thyroid imaging</b> <b>Salivary gland hot spot:</b>
<b>Tc99m DMSA</b>	
<b>Tc99m DTPA / MAG3</b>	
<b>Captopril renography</b>	

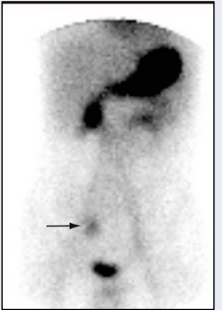

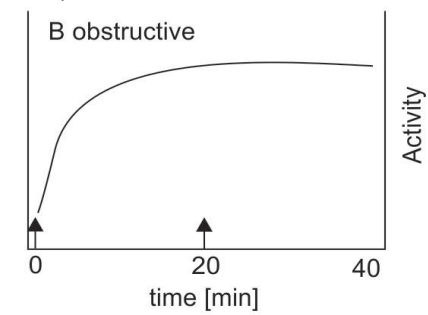
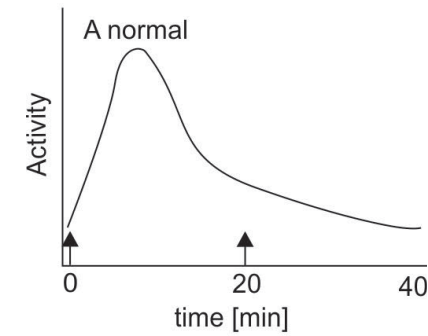
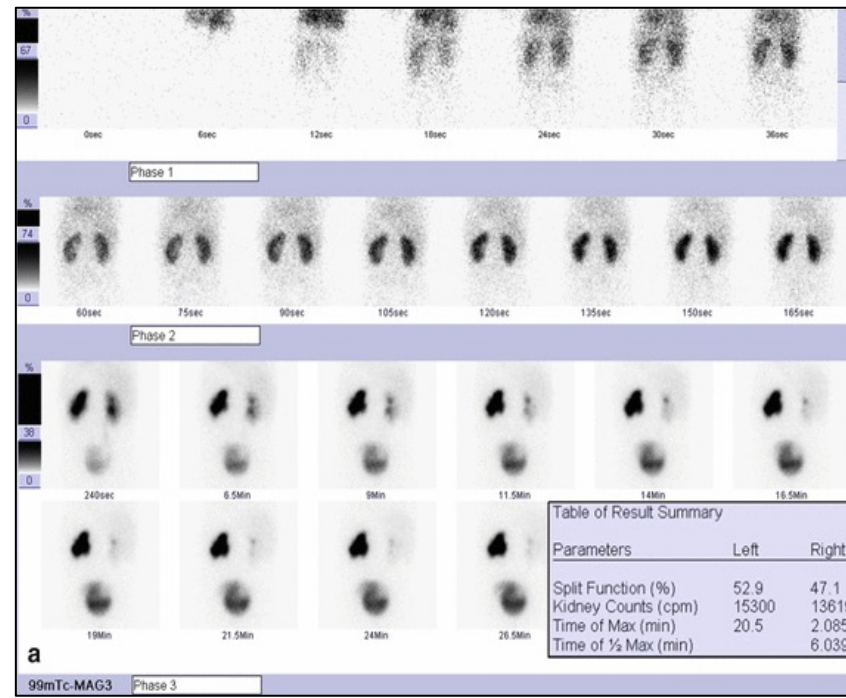
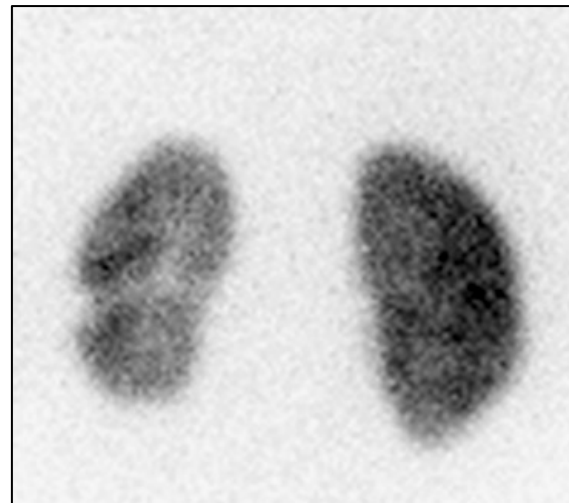
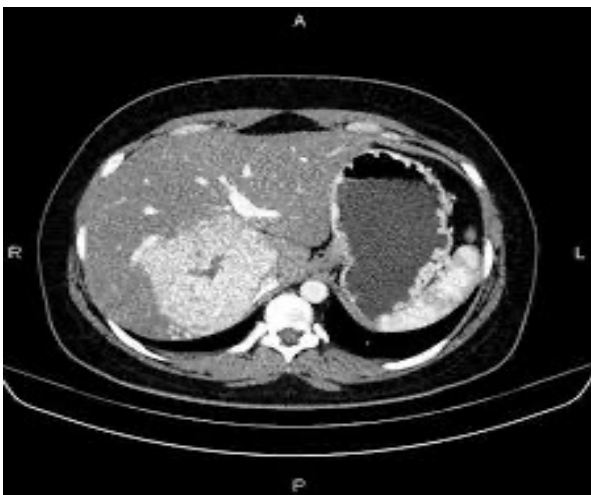
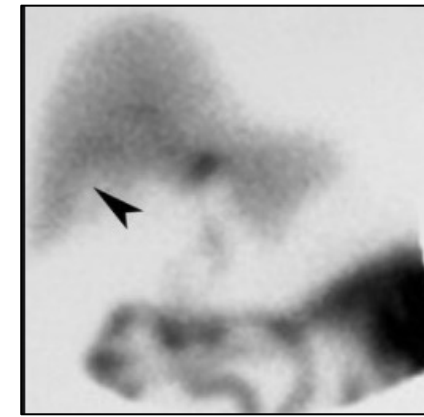
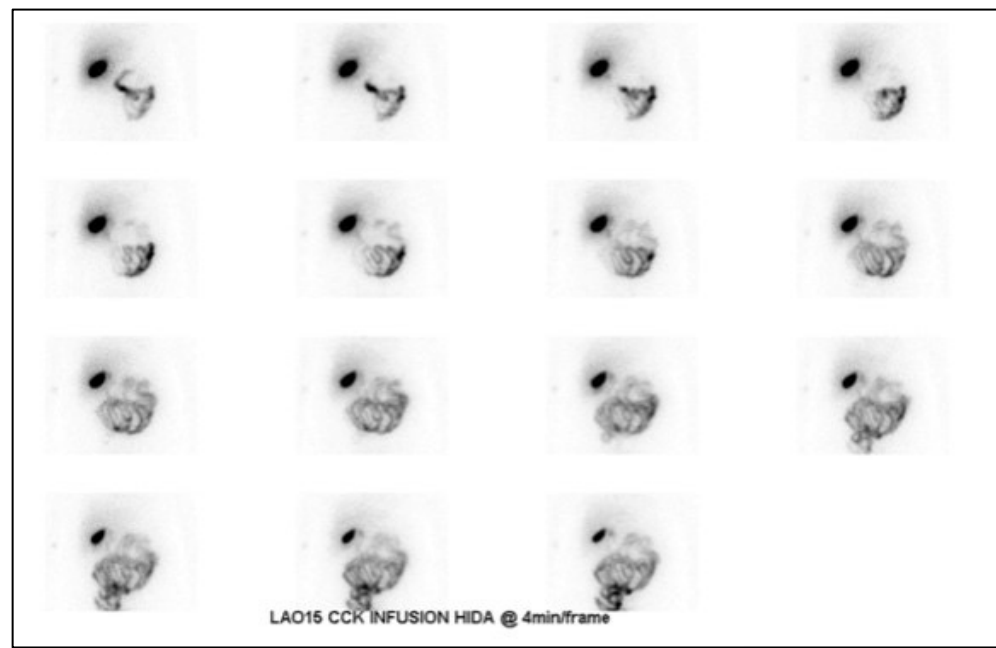
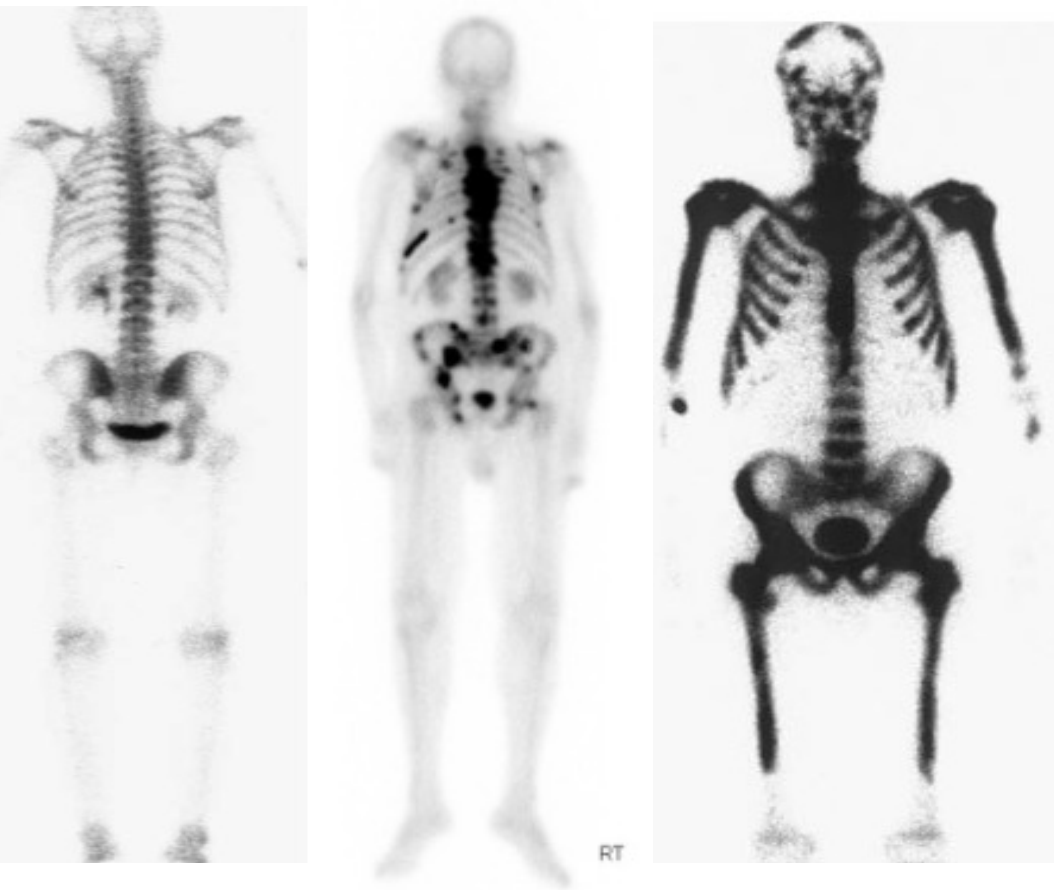

# Cardiac imaging

Scan	USE
Thallium-201 Tc99m-tetrafosmin Tc99m-Sestamibi	
Tc99m-pyrophosphate scan	
18-FDG PET	
MRI Tc99m-MUGA ECHO	

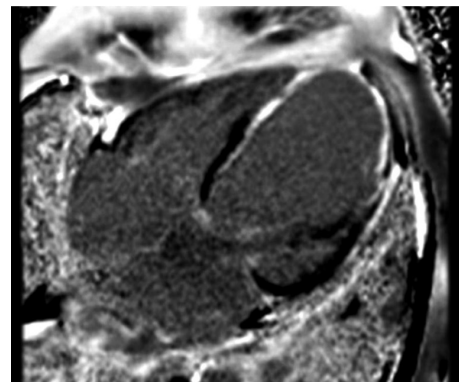
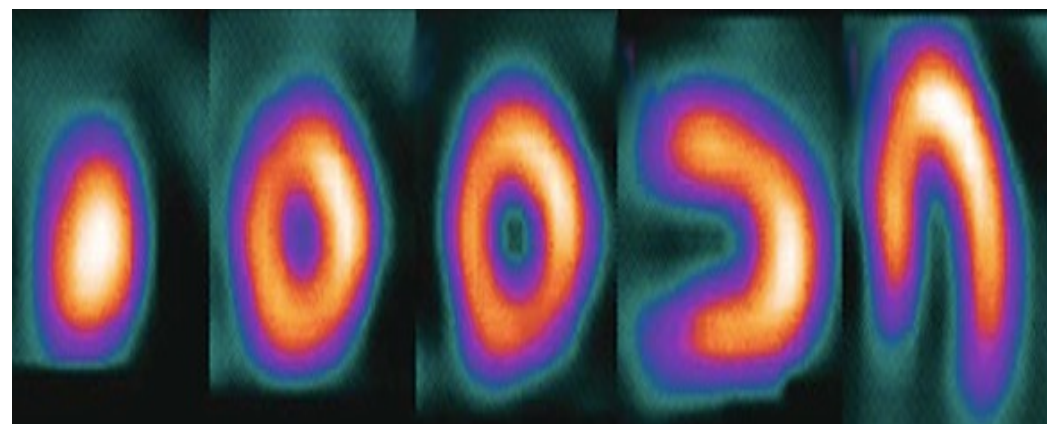

# PET SCAN

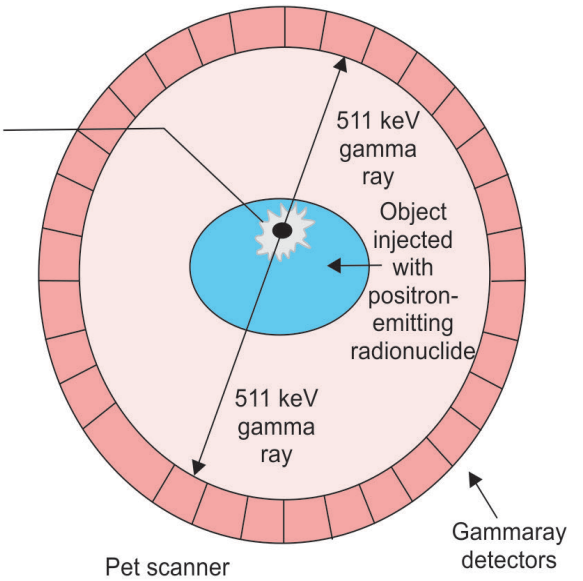
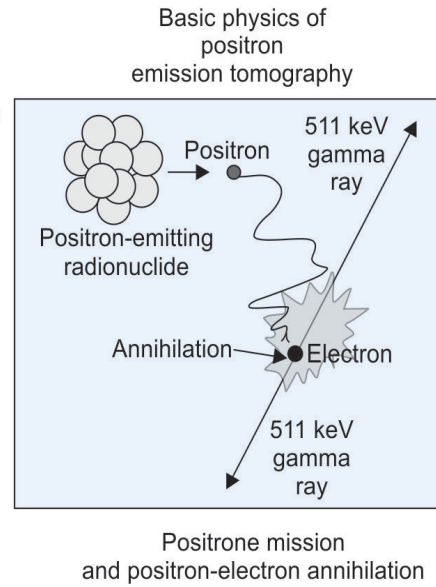
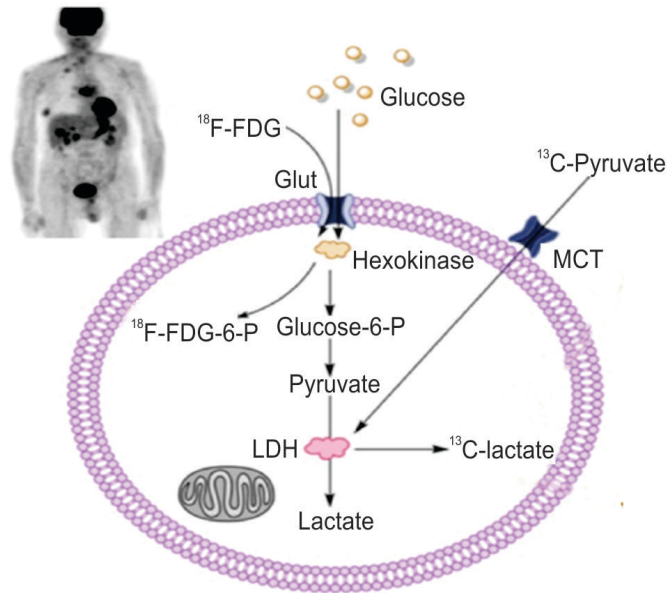
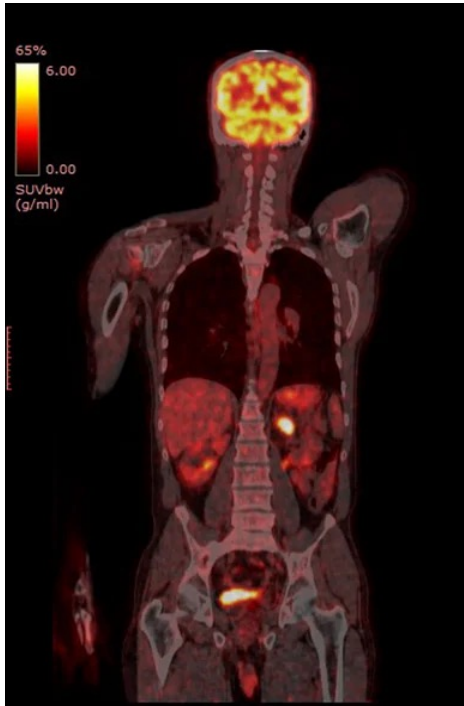

Radioisotope	Test
18-FDG PET	
NaF PET	
Choline PET, PMSA PET	
DOPA-PET	
DOTANOC PET	
C11 Pittsburg compound b PET	

# RADIOTHERAPY

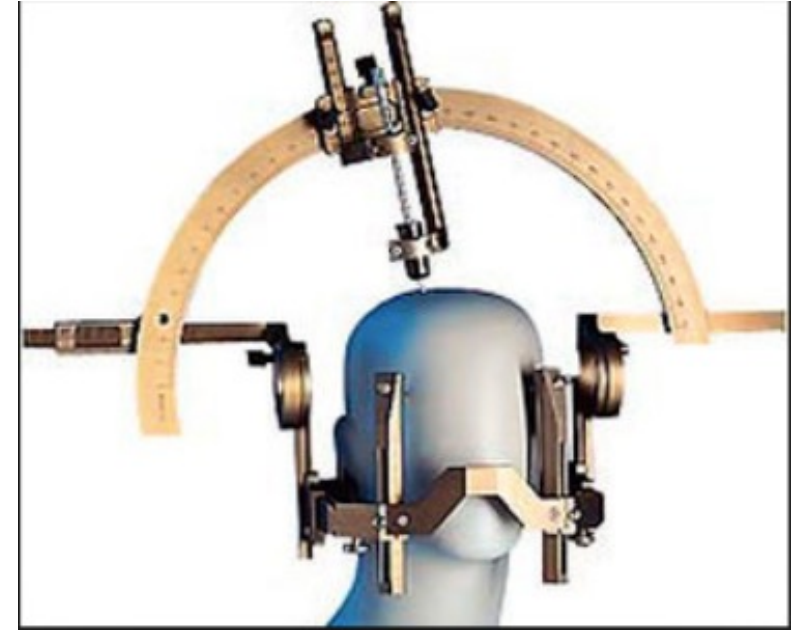

**Cyclotron:**

**IMRT:**

**FRACTIONATED RT:**

**Repopulation, Reoxygenation, Repair , Redistribution, Radiosensitivity**

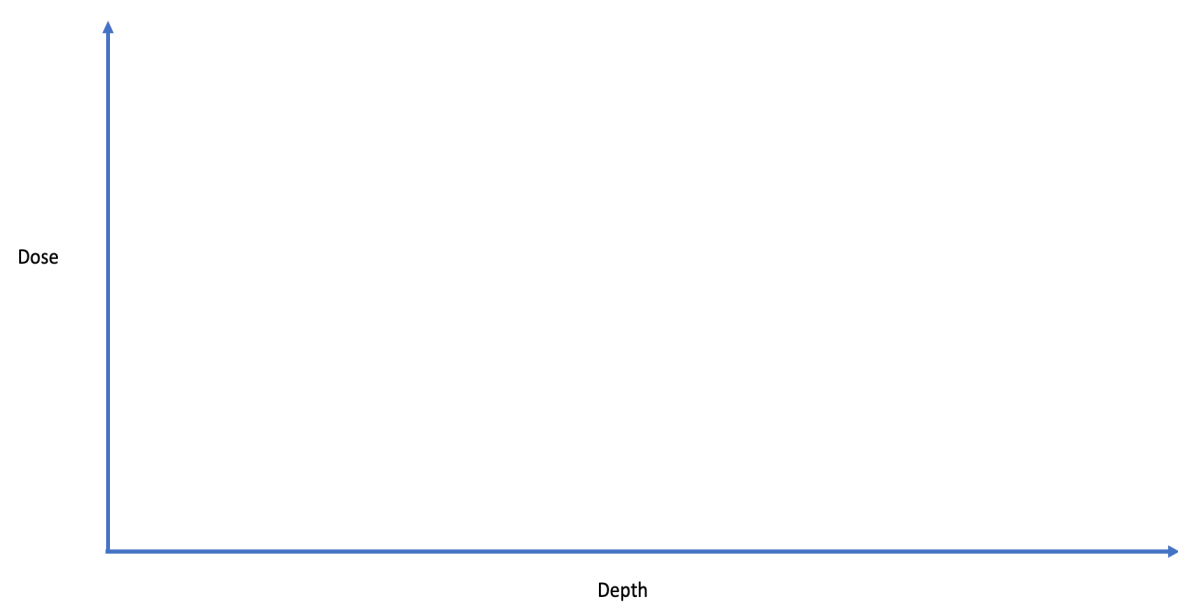

**PERMANENT IMPLANT:**  
**GOLD**  
 Yt  
**PALLADIUM**  
 CS 131  
 I-125

**PURE B-EMITTER**  
 P-32  
 Sr  
 Yt

**Most common side effect of RT-**  
**MC RT-induced malignancy-**  
**MC brain tumor after cranio-spinal RT-**  
**MC RT-induced thyroid carcinoma-**  
**MC bone cancer after RT-**

<b>Element</b>	<b>HALF LIFE</b>
<b>18-FDG</b>	
<b>Tc 99</b>	
<b>I-123</b>	
<b>I-124</b>	
<b>I-125</b>	
<b>I-131</b>	
<b>Co-60 (Q)</b>	
<b>Cs-137</b>	
<b>Radium-226</b>	

Type	Most sensitive	Least sensitive
Cell Type		
Organ		
Blood cell		
Cell cycle phase		
Tissue		
Structure of eye		
Tumors		
Acute radiation syndrome		
Inverse square law		